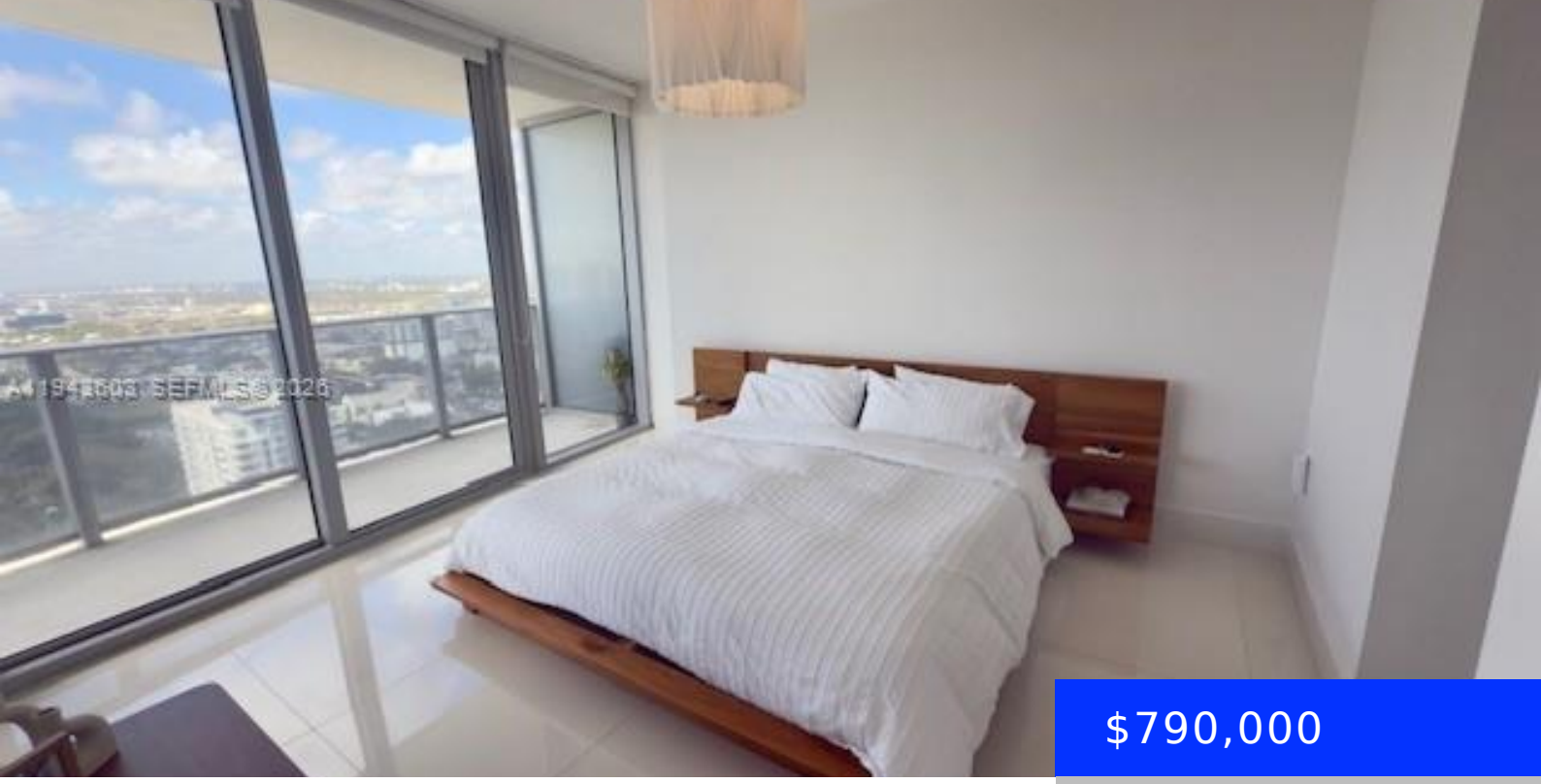

$790,000

- 2 beds
- 2 baths
- Residential
- Condominium
- Active
- 1171 sq ft

488 18TH ST, MIAMI, FL, 33132

https://ritterproperties.com

This luxurious 33rd-floor corner unit offers breathtaking views of Miami, including a partial ocean view. Featuring high-end finishes, top-of-the-line appliances, and smart home technology with Nest and Alexa/Google controls, this 2-bedroom, 2.5-bath condo is the perfect blend of elegance and convenience. Enjoy resort-style amenities, including 2 pools, a spa, valet parking, and 24-hour doorman. Located […]

Basics

Date added: Added 2 months ago

Category: Condominium

Type: Residential

Status: Active

Bedrooms: 2 beds

Bathrooms: 2 baths

Half baths: 1 half bath

Area: 1171 sq ft

Lot size, sq ft: 0 sq ft

SubdivisionName: ARIA ON THE BAY CONDO

ListOfficeName: Serrano & Associates Real Estate, LLC

GarageSpaces: 1

View: Other View, Skyline, Water View

UnitNumber: 3300

ListAOR: Miami Association of REALTORS®

EntryLevel: 33

MLS ID: A11943603

Building Details

Cooling features: Central Air

Year built: 2018

ArchitecturalStyle: Corner Unit, High Rise, Stilt

NewConstructionYN: No

Building Name: ARIA ON THE BAY CONDO

Heating: Central

Exterior material: Concrete Block Construction

Parking: Assigned, Covered, No Rv/Boats, No Trucks/Trailers, Valet

Amenities & Features

Features: Closet Cabinetry, Cooking Island

Security Features: Smoke Detector, Doorman, Elevator Secure, Card Entry

Amenities: Dishwasher, Disposal, Dryer, Electric Range, Microwave, Self Cleaning Oven, Trash compactor

WindowFeatures: Clear Impact Glass, Blinds

ExteriorFeatures: Barbeque, Open Balcony

Waterfront available: Yes

GarageYN: Yes

AttachedGarageYN: No

CoolingYN: Yes

PoolPrivateYN: No

FireplaceYN: No