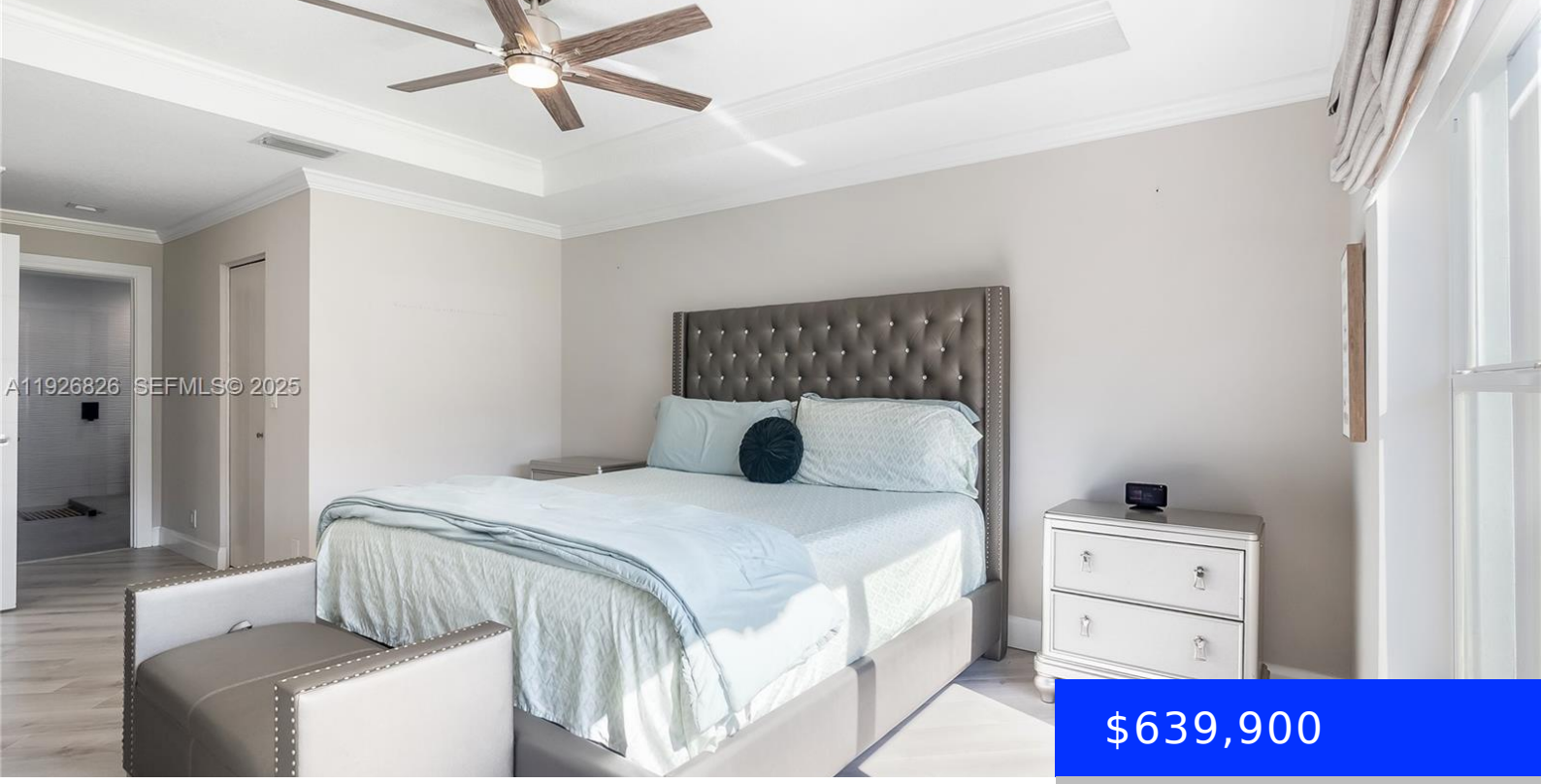

$639,900

- 4 beds
- 2 baths
- Residential
- Single Family Residence
- Active
- 2305 sq ft

4908 LOMBARD PASS DR, LAKE WORTH, FL, 33463

https://ritterproperties.com

Luxury living in Lantern Key! This thoughtfully upgraded 4-bedroom, 2-bath home blends comfort, style, and a warm sense of welcome from the moment you step inside. Vaulted ceilings open the space beautifully, leading into main-floor living with three bedrooms thoughtfully arranged for convenience and privacy, while a spacious guest suite sits quietly upstairs. Modern finishes […]

Basics

Date added: Added 3 months ago

Type: Residential

Bedrooms: 4 beds

Half baths: 0 half baths

Lot size, sq ft: 4521 sq ft

ListOfficeName: Allison James Estates & Homes

View: Water

MLS ID: A11926826

Category: Single Family Residence

Status: Active

Bathrooms: 2 baths

Area: 2305 sq ft

SubdivisionName: LANTERN KEY

GarageSpaces: 2

ListAOR: Miami Association of REALTORS®

Building Details

Cooling features: Ceiling Fan(s), Central Air

ArchitecturalStyle: Attached, Two Story

Building Name: LANTERN KEY

Exterior material: CBS Construction

Parking: Driveway

Year built: 2002

NewConstructionYN: No

Heating: Central

Roof: Barrel Roof

Amenities & Features

Features: Bar, First Floor Entry, No Additional Rooms, Volume Ceilings, Walk-In Closet(s)

Amenities: Dishwasher, Disposal, Dryer, Electric Range, Microwave, Refrigerator

WindowFeatures: Hurricane Shutters

Waterfront available: Yes

AttachedGarageYN: No

PoolPrivateYN: No

Security Features: Smoke Detector

CommunityFeatures: Clubhouse, Pool

ExteriorFeatures: Lighting

GarageYN: Yes

CoolingYN: Yes

FireplaceYN: No