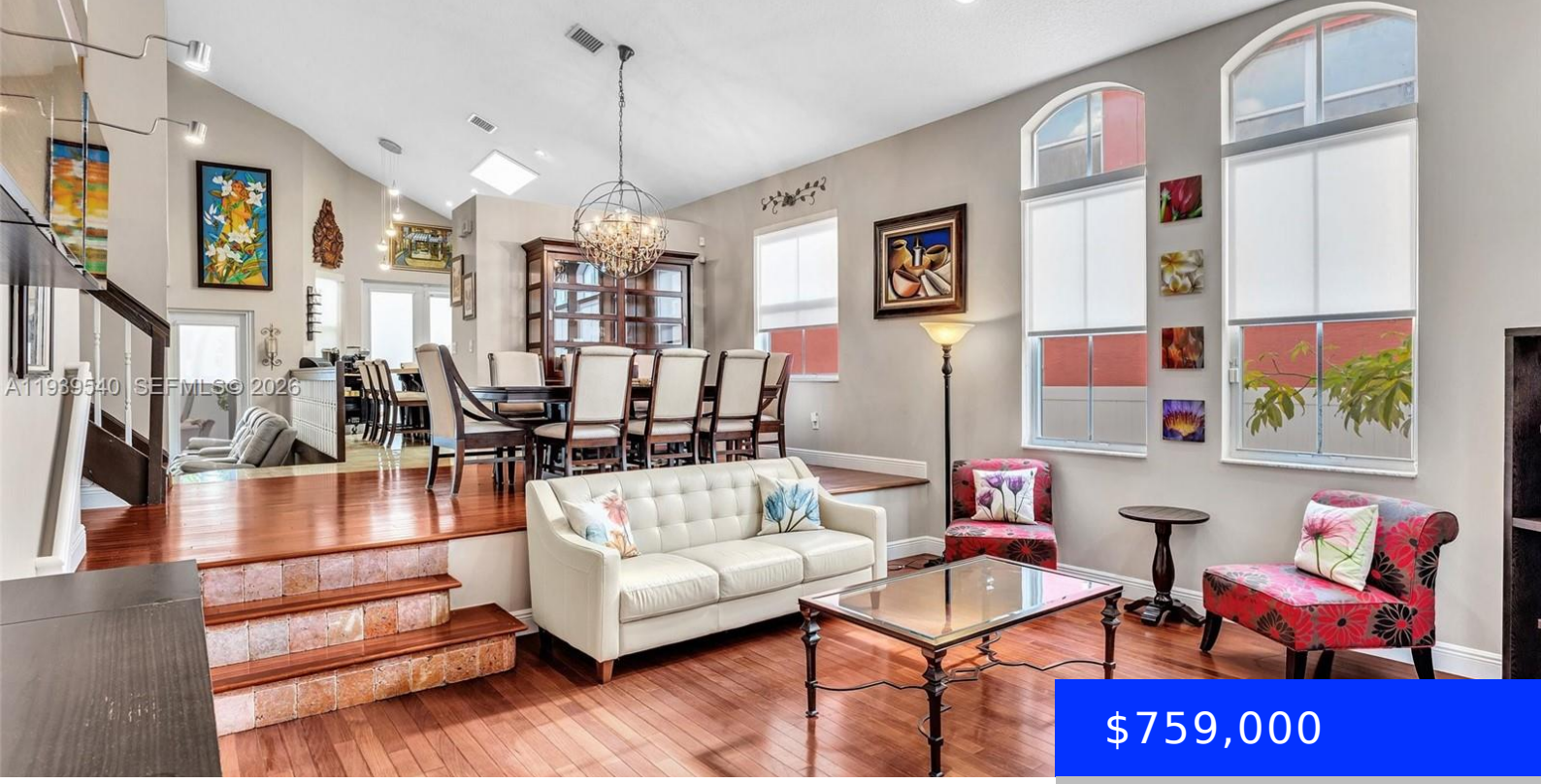

$759,000

4939 164TH AVE, MIRAMAR, FL, 33027

https://ritterproperties.com

- 4 beds
- 3 baths
- Residential
- Single Family Residence
- Active
- 2391 sq ft

Beautiful four-bedroom, three-bath home located in the desirable Riviera Isles community, offering a resort-style clubhouse and amenities. The residence features a custom kitchen with upgraded cabinetry, butcher block island, quartz countertops, double oven, and KitchenAid appliances. Hardwood flooring enhances the main living areas, while bamboo flooring and blackout shades are featured in all bedrooms. The […]

Basics

Date added: Added 2 months ago

Category: Single Family Residence

Type: Residential

Status: Active

Bedrooms: 4 beds

Bathrooms: 3 baths

Half baths: 0 half baths

Area: 2391 sq ft

Lot size, sq ft: 6107 sq ft

SubdivisionName: RIVIERA ISLES II

ListOfficeName: Compass Florida, LLC

GarageSpaces: 2

View: None

ListAOR: Miami Association of REALTORS®

MLS ID: A11939540

Building Details

Cooling features: Central Air

Year built: 2003

ArchitecturalStyle: Attached, Two Story

NewConstructionYN: No

Building Name: RIVIERA ISLES II

Heating: Central

Exterior material: Concrete Block Construction

Roof: Curved/S-Tile Roof

Parking: Driveway

Amenities & Features

Features: First Floor Entry, Utility Room/Laundry

Amenities: Dishwasher, Dryer, Electric Range, Microwave

CommunityFeatures: Clubhouse, Pool

ExteriorFeatures: Room For Pool

Waterfront available: No

GarageYN: Yes

AttachedGarageYN: No

CoolingYN: Yes

PoolPrivateYN: No

FireplaceYN: No