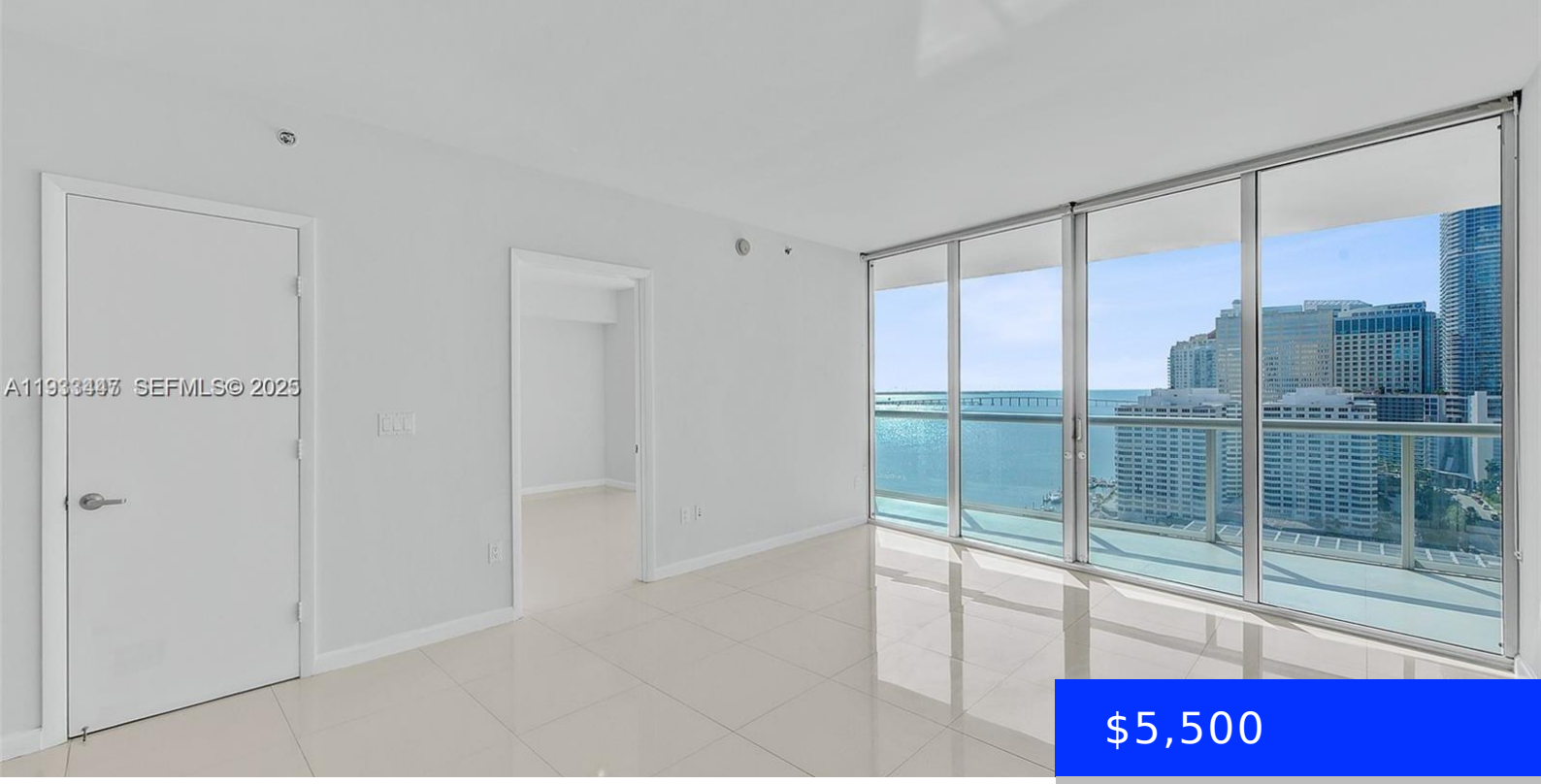

$5,500

- 2 beds
- 2 baths
- Residential Lease
- Condominium
- Active
- 1518 sq ft

495 BRICKELL AVE, MIAMI, FL, 33131

https://ritterproperties.com

Gorgeous 2 Bedroom/2 Bathroom Condo in the Heart of Brickell! This Condo Features White Tile Floors Throughout, Open Kitchen with State of Art Appliances and Tons of Cabinets Space. Large Living Room Opens to the Extra Large Balcony with Breath Taking Views of Brickell, Biscayne Bay, and Key Biscayne. Split Bedroom Floor Plan for Extra […]

Basics

Date added: Added 3 months ago

Type: Residential Lease

Bedrooms: 2 beds

Half baths: 0 half baths

Lot size, sq ft: 0 sq ft

ListOfficeName: Coldwell Banker Realty

View: Bay, Water

ListAOR: Miami Association of REALTORS®

MLS ID: A11933447

Category: Condominium

Status: Active

Bathrooms: 2 baths

Area: 1518 sq ft

SubdivisionName: ICON BRICKELL NO TWO

GarageSpaces: 1

UnitNumber: 2103

EntryLevel: 21

Building Details

Cooling features: Central Air

NewConstructionYN: No

Heating: Central

Parking: 1 Space

Year built: 2009

Building Name: ICON BRICKELL NO TWO

Exterior material: CBS Construction

Amenities & Features

Features: Split Bedroom

WindowFeatures: Complete Impact Glass, Blinds

PoolFeatures: Community

GarageYN: Yes

CoolingYN: Yes

FireplaceYN: No

Security Features: Key Card Entry, Lobby Attended

ExteriorFeatures: Open Balcony

Waterfront available: Yes

AttachedGarageYN: Yes

PoolPrivateYN: No