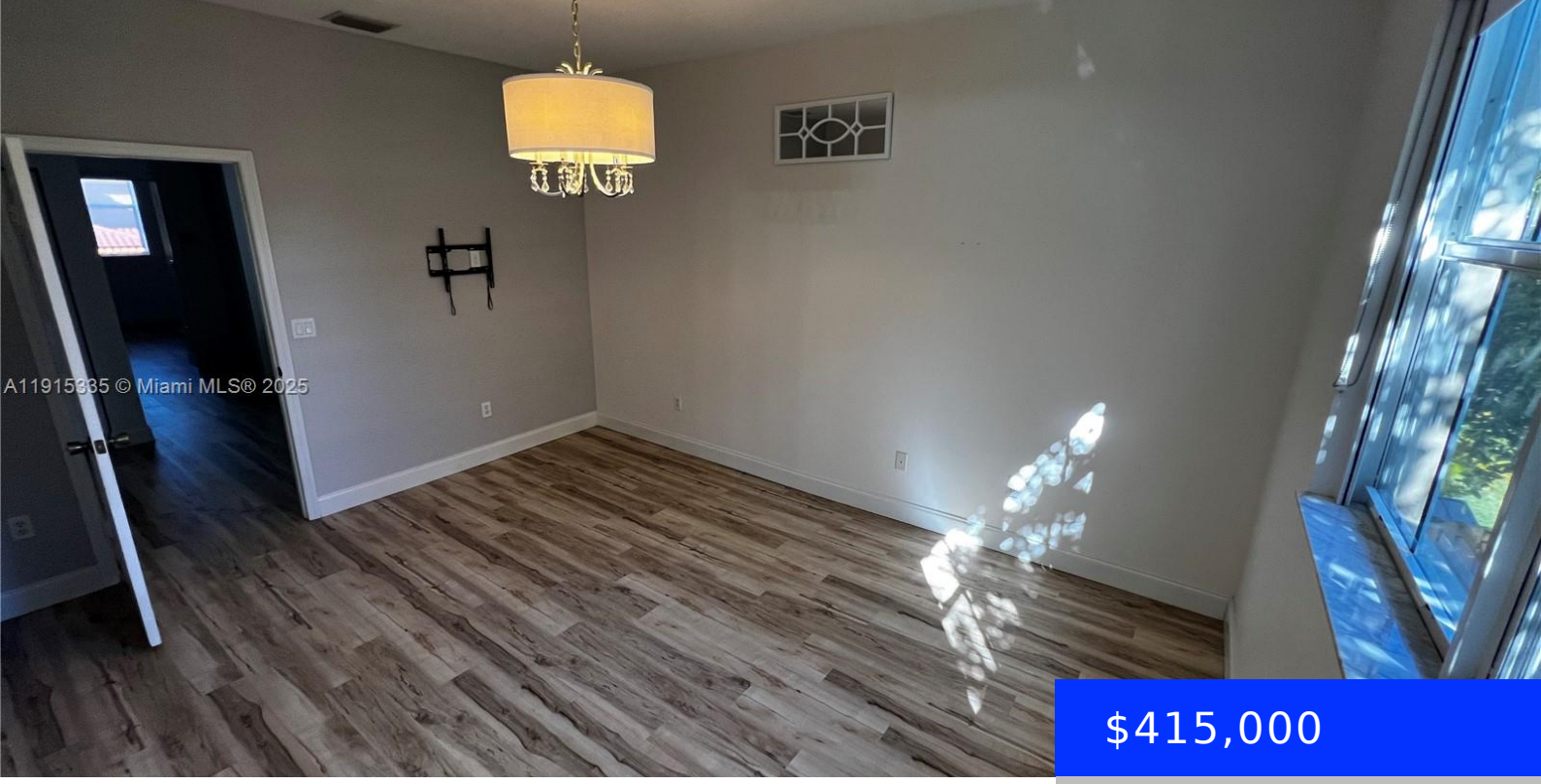

$415,000

- 3 beds
- 2 baths
- Residential
- Condominium
- Active
- 1616 sq ft

4954 WINDWARD WAY, DANIA BEACH, FL, 33312

https://ritterproperties.com

Welcome to this beautifully maintained 3-bedroom, 2.5-bathroom townhome located in the desirable gated community of Villas at Harbor Isles. This residence combines modern convenience with a prime location just minutes from beaches, Dania Pointe shopping and restaurant, major highways, and Fort Lauderdale Airport. This home is an excellent opportunity for first-time buyers, families, or investors […]

Basics

Date added: Added 4 months ago

Type: Residential

Bedrooms: 3 beds

Half baths: 1 half bath

Lot size, sq ft: 0 sq ft

ListOfficeName: Deal Flow Realty, LLC.

View: Canal, Water View

ListAOR: Miami Association of REALTORS®

MLS ID: A11915335

Category: Condominium

Status: Active

Bathrooms: 2 baths

Area: 1616 sq ft

SubdivisionName: VILLAS AT HARBOR ISLES CO

GarageSpaces: 2

UnitNumber: 1406

EntryLevel: 1

Building Details

Cooling features: Ceiling Fan(s), Central Air, Electric

NewConstructionYN: No

Heating: None

Parking: 2 Or More Spaces

Year built: 2004

Building Name: Villas at Harbor isles

Exterior material: Concrete Block Construction

Amenities & Features

Features: Cooking Island, First Floor Entry

Amenities: Dishwasher, Disposal, Dryer, Electric Range, Microwave, Refrigerator, Self Cleaning Oven, Washer

ExteriorFeatures: None

GarageYN: Yes

CoolingYN: Yes

FireplaceYN: No

Security Features: Guard At Site, Security Patrol

WindowFeatures: Hurricane Shutters

Waterfront available: Yes

AttachedGarageYN: No

PoolPrivateYN: No