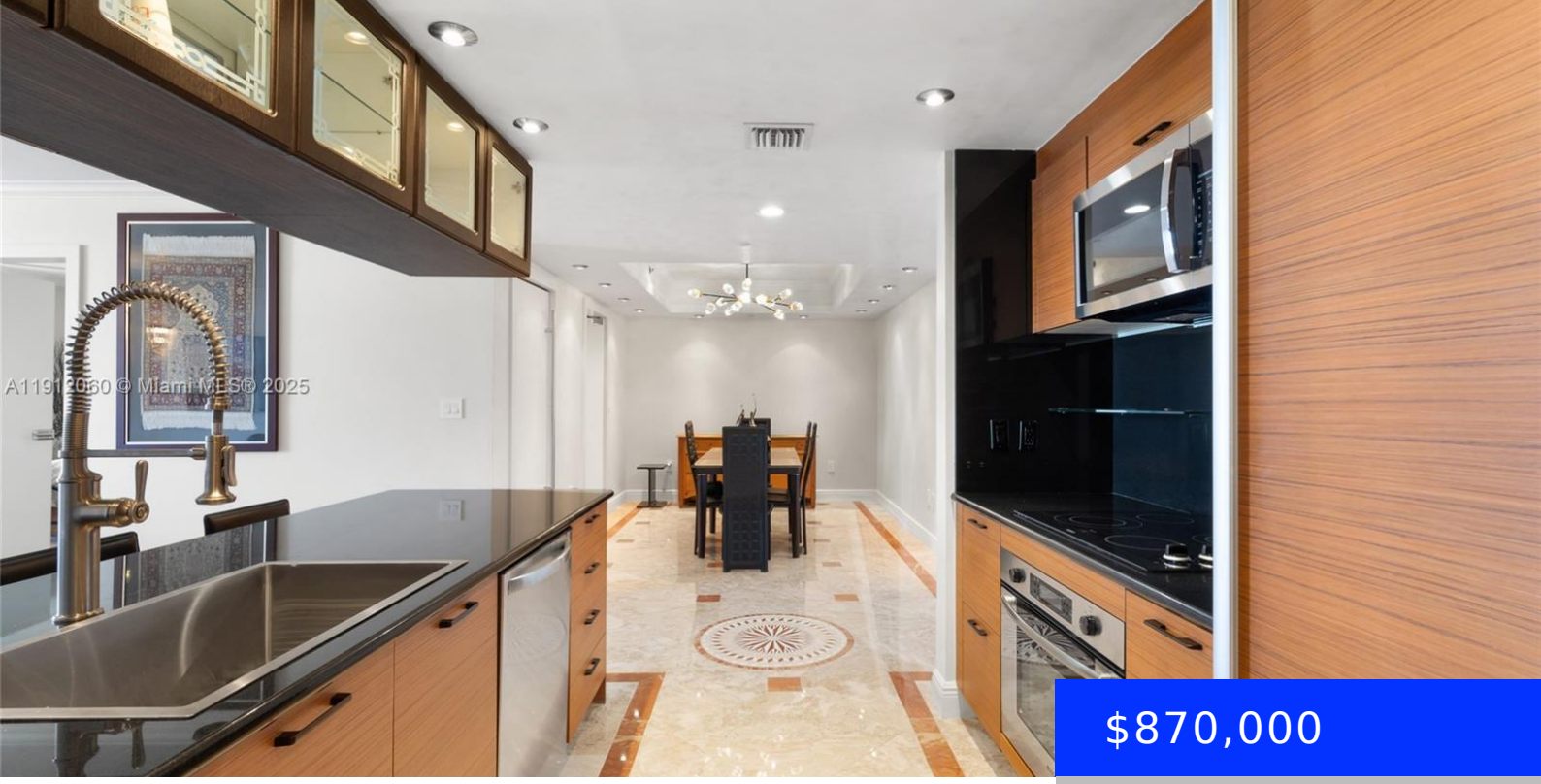

$870,000

- 2 beds
- 2 baths
- Residential
- Condominium
- Active
- 1357 sq ft

50 BISCAYNE BLVD, MIAMI, FL, 33132

https://ritterproperties.com

MUST SEE TO APPRECIATE! VACANT, easy to show! Experience one of the finest views in Miami from this exceptional residence! This beautifully designed 2-bedroom, 2-bathroom condo features a versatile den, an open-concept kitchen, and spacious bathrooms. Enjoy the elegance of marble and wood flooring throughout, upgraded custom doors, ample closet space, and a sprawling balcony, […]

Basics

Date added: Added 4 months ago

Type: Residential

Bedrooms: 2 beds

Half baths: 0 half baths

Lot size, sq ft: 0 sq ft

ListOfficeName: AF Realty

View: Bay, Intracoastal View, Water View

ListAOR: Miami Association of REALTORS®

MLS ID: A11912060

Category: Condominium

Status: Active

Bathrooms: 2 baths

Area: 1357 sq ft

SubdivisionName: 50 BISCAYNE CONDO

GarageSpaces: 1

UnitNumber: 4808

EntryLevel: 48

Building Details

Cooling features: Central Air

ArchitecturalStyle: High Rise

Building Name: 50 BISCAYNE CONDO

Exterior material: CBS Construction, Concrete Block With Brick

Year built: 2007

NewConstructionYN: No

Heating: Other

Parking: 1 Space, Valet

Amenities & Features

Features: Lobby, Pantry, Split Bedroom, Walk-In Closet(s)

Amenities: Dishwasher, Disposal, Dryer, Electric Range, Microwave, Refrigerator

GarageYN: Yes

CoolingYN: Yes

FireplaceYN: No

Security Features: Doorman, Elevator Secure, Card Entry

Waterfront available: Yes

AttachedGarageYN: Yes

PoolPrivateYN: Yes