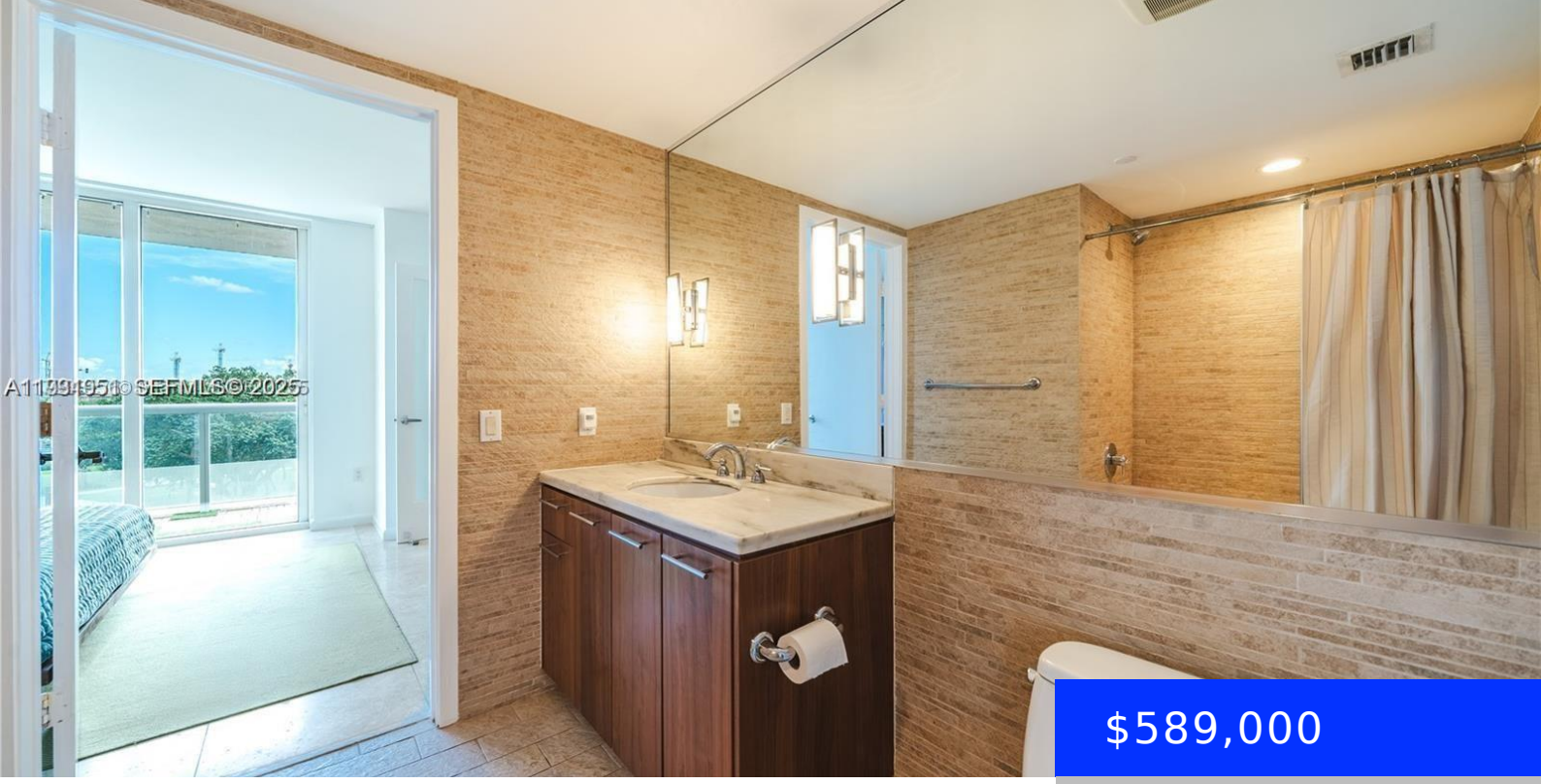

$589,000

- 2 beds
- 1 bath
- Residential
- Condominium
- Active
- 952 sq ft

50 BISCAYNE BLVD, MIAMI, FL, 33132

https://ritterproperties.com

Turnkey Park Suite Corner Unit – Fully Furnished and Ready for Immediate Occupancy! Approx. 1,317 SF Total. This Spacious 1-bedroom + Den features an open floor plan, a massive wrap-around balcony, and stunning direct Bay views. (The Den is an ample, well-defined space that can easily be converted into a true second bedroom with […]

Basics

Date added: Added 3 months ago

Type: Residential

Bedrooms: 2 beds

Half baths: 0 half baths

Lot size, sq ft: 0 sq ft

ListOfficeName: Douglas Elliman

View: Bay, Other View

ListAOR: Miami Association of REALTORS®

MLS ID: A11931951

Category: Condominium

Status: Active

Bathrooms: 1 bath

Area: 952 sq ft

SubdivisionName: 50 BISCAYNE CONDO

GarageSpaces: 1

UnitNumber: 602

EntryLevel: 6

Building Details

Cooling features: Central Air, Electric

ArchitecturalStyle: Corner Unit, High Rise

Building Name: 50 BISCAYNE CONDO

Exterior material: Concrete Block Construction

Year built: 2008

NewConstructionYN: No

Heating: Central, Electric

Parking: 1 Space, Covered

Amenities & Features

Features: First Floor Entry, Other, Walk-In Closet(s)

Amenities: Dishwasher, Disposal, Electric Range, Ice Maker, Microwave, Refrigerator, Washer

ExteriorFeatures: East Of Us1, Open Balcony, Other

GarageYN: Yes

CoolingYN: Yes

FireplaceYN: No

Security Features: Complex Fenced, Doorman, Guard At Site

WindowFeatures: Blinds

Waterfront available: No

AttachedGarageYN: No

PoolPrivateYN: No