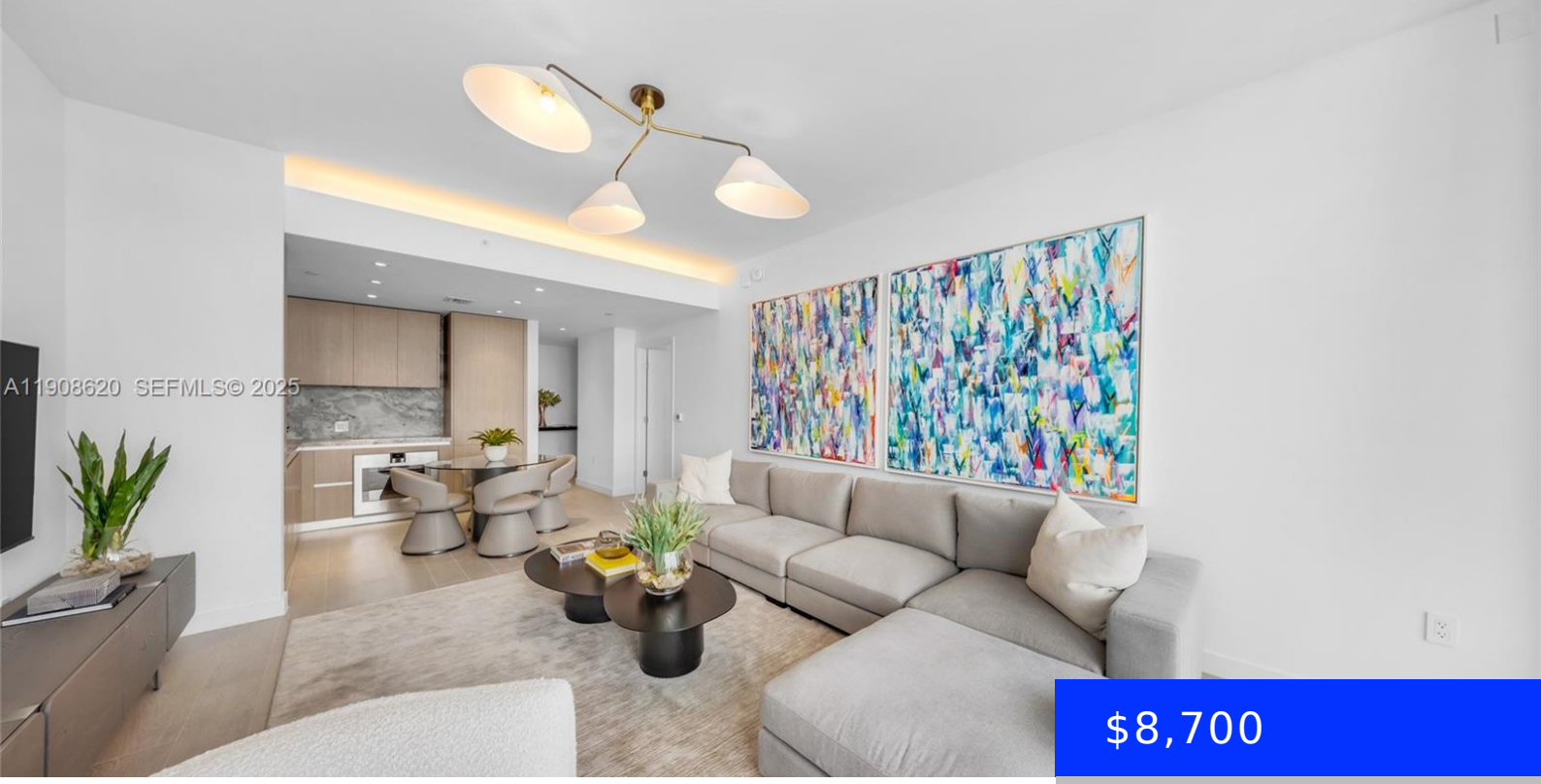

$8,700

- 1 bed
- 1 bath
- Residential Lease
- Condominium
- Active
- 875 sq ft

500 ALTON RD, MIAMI BEACH, FL, 33139

https://ritterproperties.com

This sophisticated 1-bedroom, 1.5-bath residence at Five Park combines modern elegance with comfort and practicality. From the expansive terrace, take in panoramic views of Biscayne Beach and Miami Skyline. Soaring 10-foot ceilings, floor-to-ceiling windows, and an open layout create an airy, light-filled ambiance. The chef’s kitchen is appointed with Gaggenau appliances, custom oak cabinetry, and […]

Basics

Date added: Added 4 months ago

Type: Residential Lease

Bedrooms: 1 bed

Half baths: 1 half bath

Lot size, sq ft: 0 sq ft

GarageSpaces: 1

ListAOR: Miami Association of REALTORS®

MLS ID: A11908620

Category: Condominium

Status: Active

Bathrooms: 1 bath

Area: 875 sq ft

ListOfficeName: Douglas Elliman

UnitNumber: 1904

EntryLevel: 19

Building Details

Year built: 2025

NewConstructionYN: No

Amenities & Features

PoolFeatures: Above Ground

GarageYN: Yes

CoolingYN: No

FireplaceYN: No

Waterfront available: No

AttachedGarageYN: No

PoolPrivateYN: No