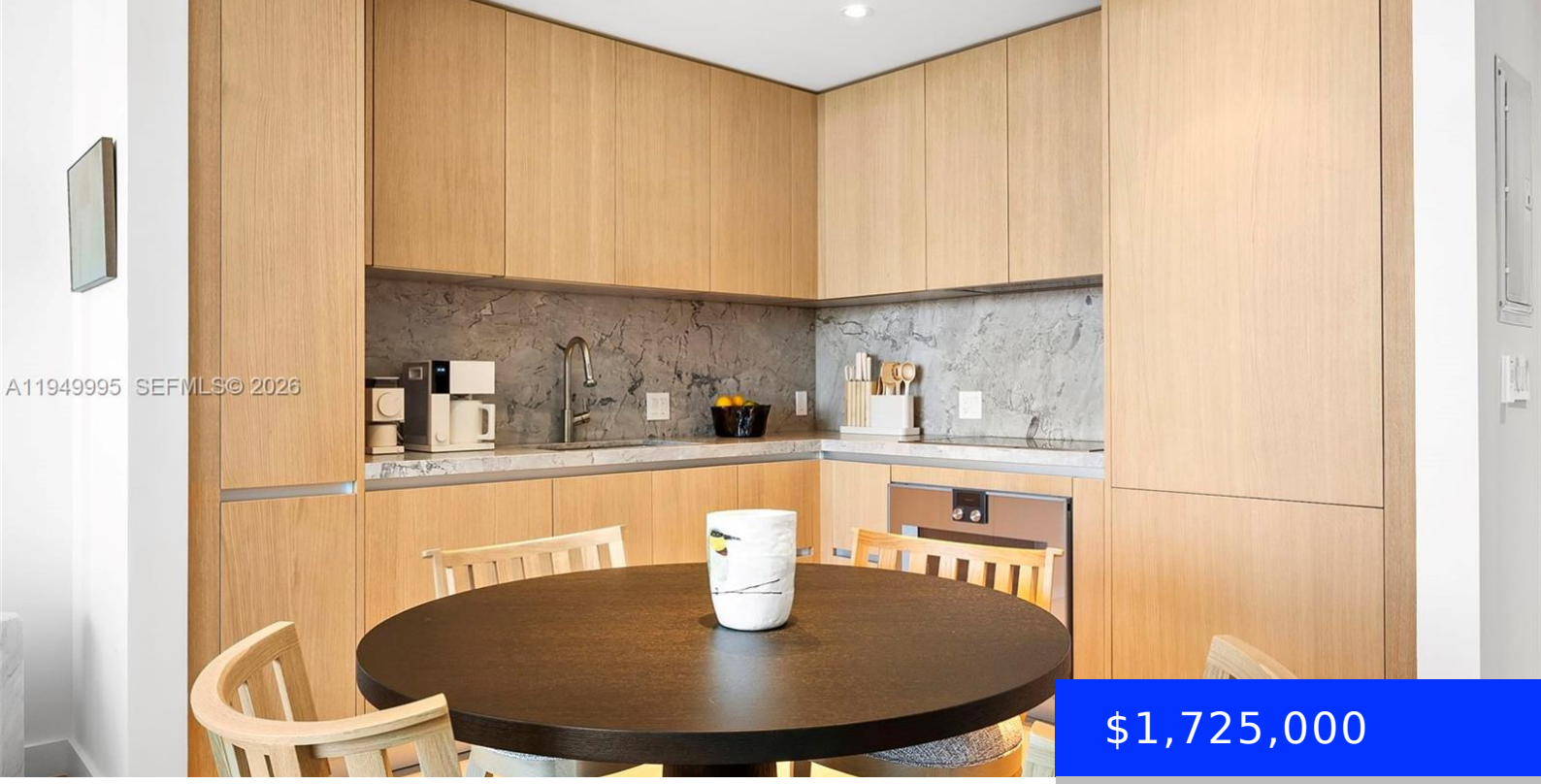

$1,725,000

- 1 bed
- 1 bath
- Residential
- Condominium
- Active
- 1000 sq ft

500 ALTON RD, MIAMI BEACH, FL, 33139

https://ritterproperties.com

Highest-floor 1BR currently available at Five Park with unobstructed bay & sunset views – offered fully furnished with a designer package valued at ~$150K. Just bring your toothbrush. Welcome to Residence 2004 at Five Park — a rare, turn-key offering in the building’s premier 1-bedroom line, delivering sweeping bay views and glowing sunset exposures through […]

Basics

Date added: Added 2 months ago

Type: Residential

Bedrooms: 1 bed

Half baths: 1 half bath

Lot size, sq ft: 0 sq ft

ListOfficeName: Douglas Elliman

View: Bay

ListAOR: Miami Association of REALTORS®

MLS ID: A11949995

Category: Condominium

Status: Active

Bathrooms: 1 bath

Area: 1000 sq ft

SubdivisionName: FIVE PARK

GarageSpaces: 1

UnitNumber: 2004

EntryLevel: 20

Building Details

Cooling features: Central Air

ArchitecturalStyle: High Rise

Building Name: FIVE PARK

Exterior material: CBS Construction

Year built: 2025

NewConstructionYN: Yes

Heating: Central

Parking: Valet

Amenities & Features

Features: Elevator

Amenities: Dishwasher, Disposal, Dryer, Electric Range, Microwave, Refrigerator, Washer

Waterfront available: Yes

AttachedGarageYN: No

PoolPrivateYN: No

Security Features: Smoke Detector, Doorman, Lobby Secured

ExteriorFeatures: Open Balcony

GarageYN: Yes

CoolingYN: Yes

FireplaceYN: No