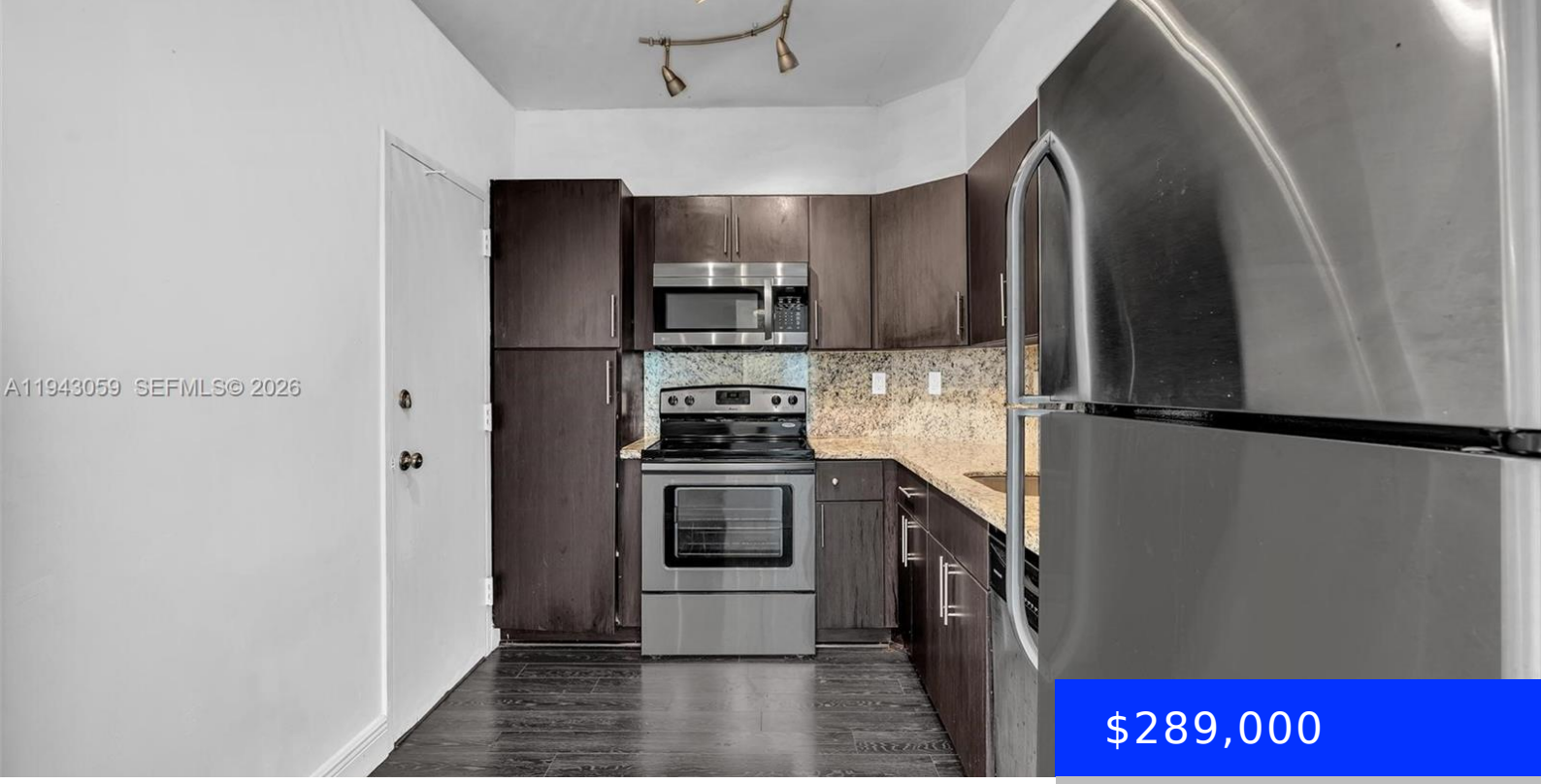

$289,000

- 1 bed
- 1 bath
- Residential
- Condominium
- Active
- 762 sq ft

500 BAYVIEW DR, SUNNY ISLES BEACH, FL, 33160

https://ritterproperties.com

Bright & Spacious 1-Bedroom with Spectacular Intracoastal Views! Breathtaking South Views with STUNNING views of Intracoastal . Unit 228 at 500 Bayview Drive, located in the sought-after Arlen House in Sunny Isles Beach. Steps from beach, this residence combines coastal living with incredible convenience. Arlen House is a full service building with resort style amenities […]

Basics

Date added: Added 2 months ago

Category: Condominium

Type: Residential

Status: Active

Bedrooms: 1 bed

Bathrooms: 1 bath

Half baths: 1 half bath

Area: 762 sq ft

Lot size, sq ft: 0 sq ft

SubdivisionName: ARLEN HOUSE WEST CONDO

ListOfficeName: Miami Connections Realty LLC

View: Intracoastal View, Water View

UnitNumber: 228

ListAOR: Miami Association of REALTORS®

EntryLevel: 2

MLS ID: A11943059

Building Details

Cooling features: Central Air

Year built: 1969

ArchitecturalStyle: High Rise

NewConstructionYN: No

Building Name: Arlen House West

Heating: None

Exterior material: Concrete Block Construction

Parking: 1 Space, Assigned, Guest

Amenities & Features

Features: Closet Cabinetry, Storage, Walk-In Closet(s)

Security Features: Doorman, Guard At Site, Lobby Secured

Amenities: Dishwasher, Electric Range, Microwave, Refrigerator

WindowFeatures: Sliding

ExteriorFeatures: East Of Us1, Open Balcony

Waterfront available: Yes

GarageYN: No

AttachedGarageYN: No

CoolingYN: Yes

PoolPrivateYN: No

FireplaceYN: No