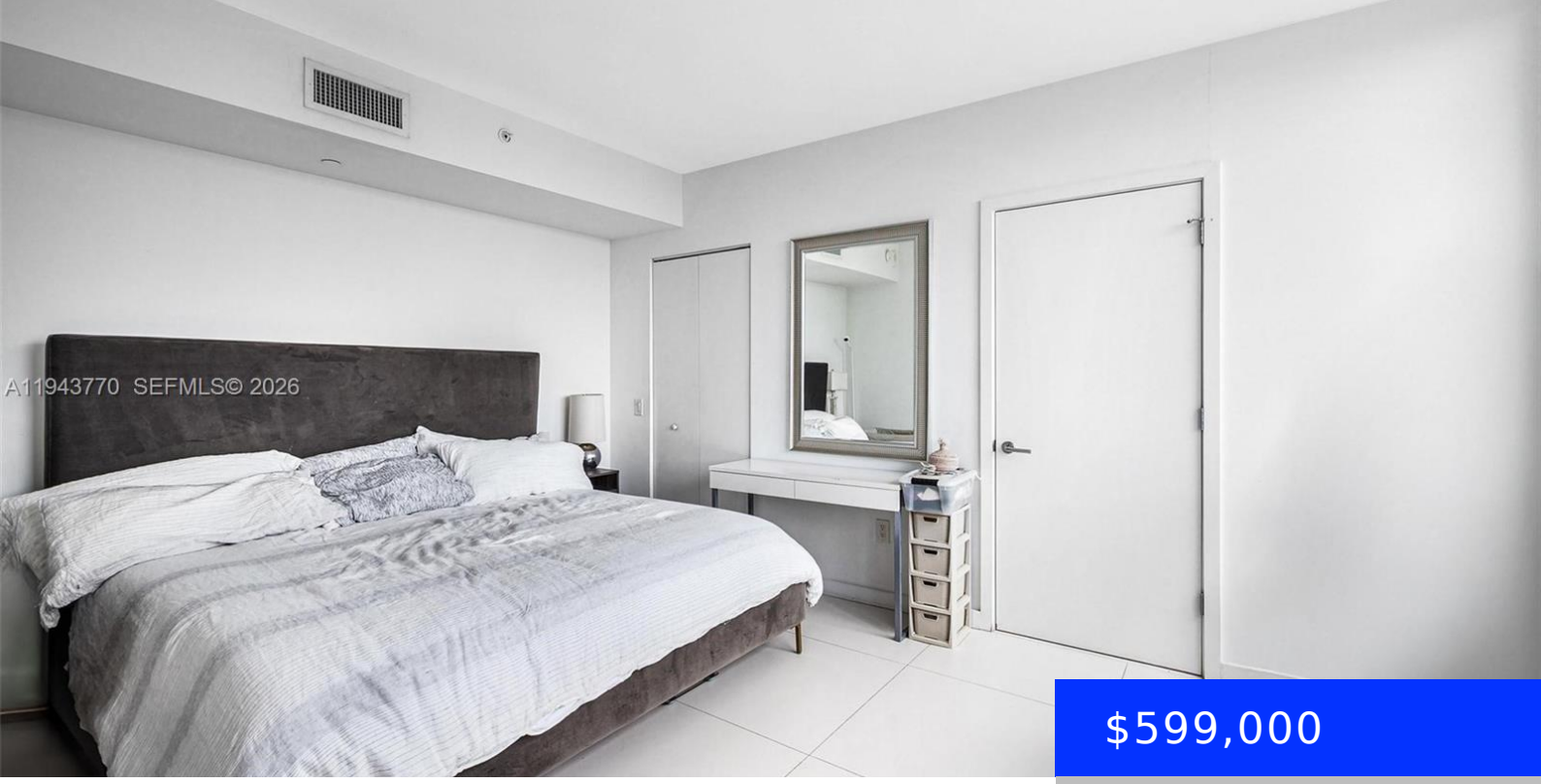

$599,000

- 2 beds
- 2 baths
- Residential
- Condominium
- Active
- 944 sq ft

501 31ST ST, MIAMI, FL, 33137

https://ritterproperties.com

Sleek, contemporary furnished 2BD/2BA condo at Paraiso Bayviews. This residence features 24×24 tile floors throughout its 944 SF of living area in a split floor plan, with in-unit washer/dryer, floor-to-ceiling windows, and private balcony with expansive sunset views. The kitchen has built-in appliances and modern finishes. The unit comes with 1 assigned parking space. Paraiso […]

Basics

Date added: Added 2 months ago

Type: Residential

Bedrooms: 2 beds

Half baths: 0 half baths

Lot size, sq ft: 0 sq ft

ListOfficeName: Compass Florida, LLC

View: Skyline

ListAOR: Miami Association of REALTORS®

MLS ID: A11943770

Category: Condominium

Status: Active

Bathrooms: 2 baths

Area: 944 sq ft

SubdivisionName: PARAISO BAYVIEWS CONDO

GarageSpaces: 1

UnitNumber: 3009

EntryLevel: 30

Building Details

Cooling features: Central Air

ArchitecturalStyle: High Rise

Building Name: PARAISO BAYVIEWS CONDO

Exterior material: CBS Construction

Year built: 2018

NewConstructionYN: No

Heating: Central

Parking: 1 Space, Assigned, Covered

Amenities & Features

Features: First Floor Entry

Amenities: Dishwasher, Dryer, Electric Range, Microwave, Refrigerator, Wall Oven, Washer

ExteriorFeatures: East Of Us1, Open Balcony

GarageYN: Yes

CoolingYN: Yes

FireplaceYN: No

Security Features: Doorman, Elevator Secure, Security Patrol

WindowFeatures: Clear Impact Glass, Blinds

Waterfront available: No

AttachedGarageYN: Yes

PoolPrivateYN: No