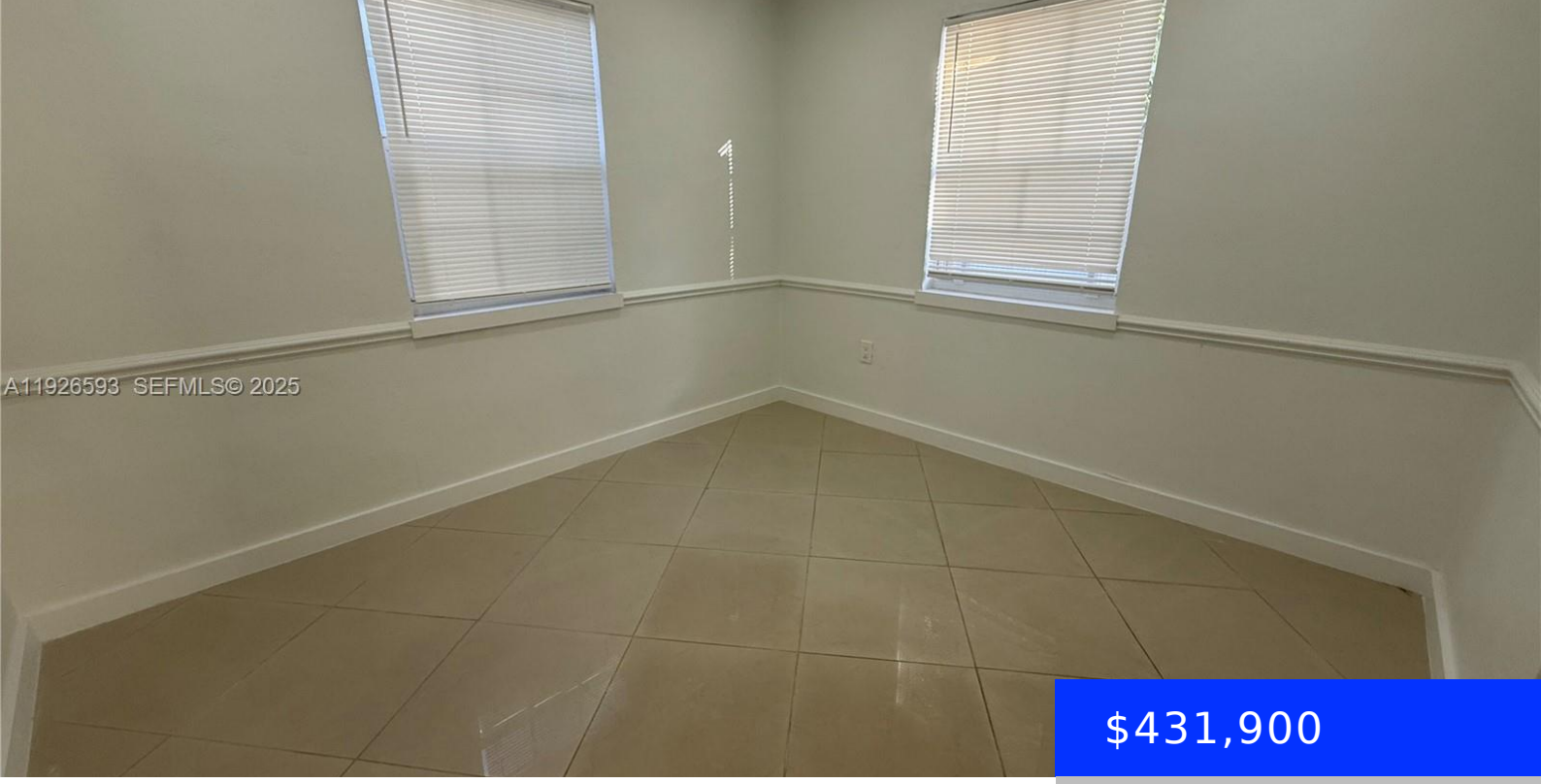

$431,900

- 3 beds
- 1 bath
- Residential
- Single Family Residence
- Active
- 1040 sq ft

501 61ST TER, HOLLYWOOD, FL, 33023

https://ritterproperties.com

Beautifully maintained 3-bedroom 2 bathrooms single-family home featuring a spacious, fully fenced backyard—ideal for outdoor enjoyment. The property offers an updated kitchen, updated bathroom, washer and dryer and Stainless steel appliances. A covered carport provides ample parking. Located just one minute from the Florida Turnpike, this home offers exceptional accessibility and convenience. Move-in ready and […]

Basics

Date added: Added 3 months ago

Type: Residential

Bedrooms: 3 beds

Half baths: 0 half baths

Lot size, sq ft: 5401 sq ft

ListOfficeName: Tower Team Realty, LLC

ListAOR: Miami Association of REALTORS®

Category: Single Family Residence

Status: Active

Bathrooms: 1 bath

Area: 1040 sq ft

SubdivisionName: CRESTHAVEN NO 2

View: Garden

MLS ID: A11926593

Building Details

Cooling features: Central Air

ArchitecturalStyle: Detached, One Story

Building Name: CRESTHAVEN NO 2

Exterior material: CBS Construction, Concrete Block Construction

Parking: Driveway

Year built: 1987

NewConstructionYN: No

Heating: Central

Roof: Flat Tile

Amenities & Features

Features: Closet Cabinetry, First Floor Entry, No Additional Rooms, Split Bedroom

CommunityFeatures: None, Public Road

Waterfront available: No

AttachedGarageYN: No

PoolPrivateYN: No

Amenities: Dishwasher, Dryer, Electric Range, Microwave, Refrigerator, Washer

ExteriorFeatures: Other

GarageYN: No

CoolingYN: Yes

FireplaceYN: No