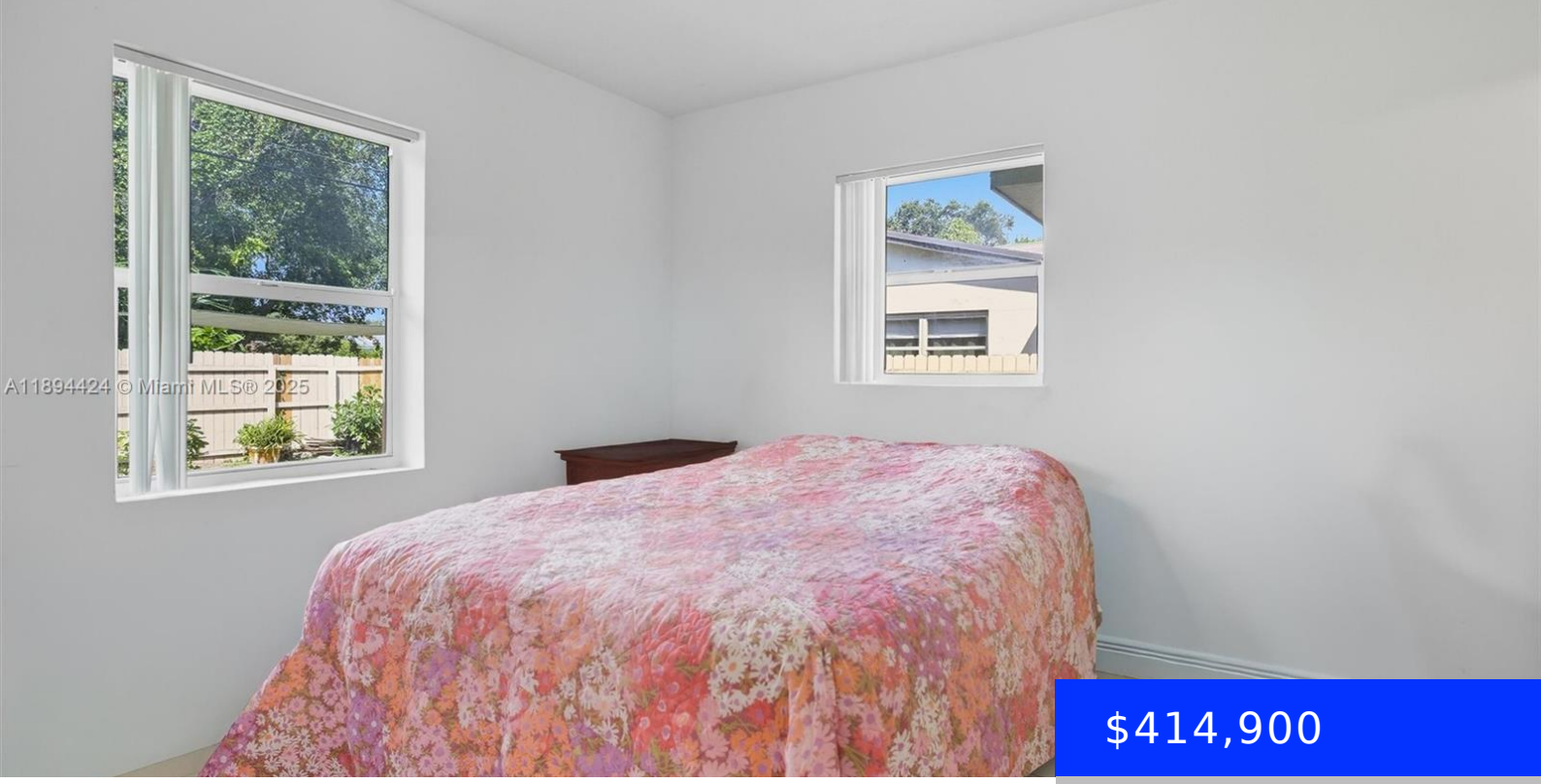

$414,900

- 3 beds
- 2 baths
- Residential
- Single Family Residence
- Active
- 1144 sq ft

510 56TH AVE, HOLLYWOOD, FL, 33021

https://ritterproperties.com

Beautifully remodeled 3-bedroom, 2-bath single-family home in the heart of Hollywood! This spacious home features modern tile flooring, open living areas, and a large private yard perfect for entertaining or adding a pool. Enjoy the comfort of a covered carport, plenty of parking, and the freedom of no HOA. Every detail has been thoughtfully updated, […]

Basics

Date added: Added 5 months ago

Category: Single Family Residence

Type: Residential

Status: Active

Bedrooms: 3 beds

Bathrooms: 2 baths

Half baths: 0 half baths

Area: 1144 sq ft

Lot size, sq ft: 5251 sq ft

SubdivisionName: HOLLYWOOD BEACH GARDENS

ListOfficeName: Keller Williams Realty SW

View: Garden

ListAOR: Miami Association of REALTORS®

MLS ID: A11894424

Building Details

Cooling features: Ceiling Fan(s), Central Air, Electric

Year built: 1955

ArchitecturalStyle: Detached, One Story, Ranch

NewConstructionYN: No

Building Name: HOLLYWOOD BEACH GARDENS

Heating: Central, Electric

Exterior material: Concrete Block Construction

Roof: Shingle

Parking: Attached Carport, Driveway

Amenities & Features

Features: Closet Cabinetry, First Floor Entry, Utility/Laundry In Garage, Walk-In Closet(s)

Security Features: Smoke Detector

Amenities: Dryer, Electric Range, Electric Water Heater, Refrigerator, Washer

CommunityFeatures: Public Road, Sidewalks, Street Lights

WindowFeatures: Hurricane Shutters

Waterfront available: No

GarageYN: No

AttachedGarageYN: No

CoolingYN: Yes

PoolPrivateYN: No

FireplaceYN: No