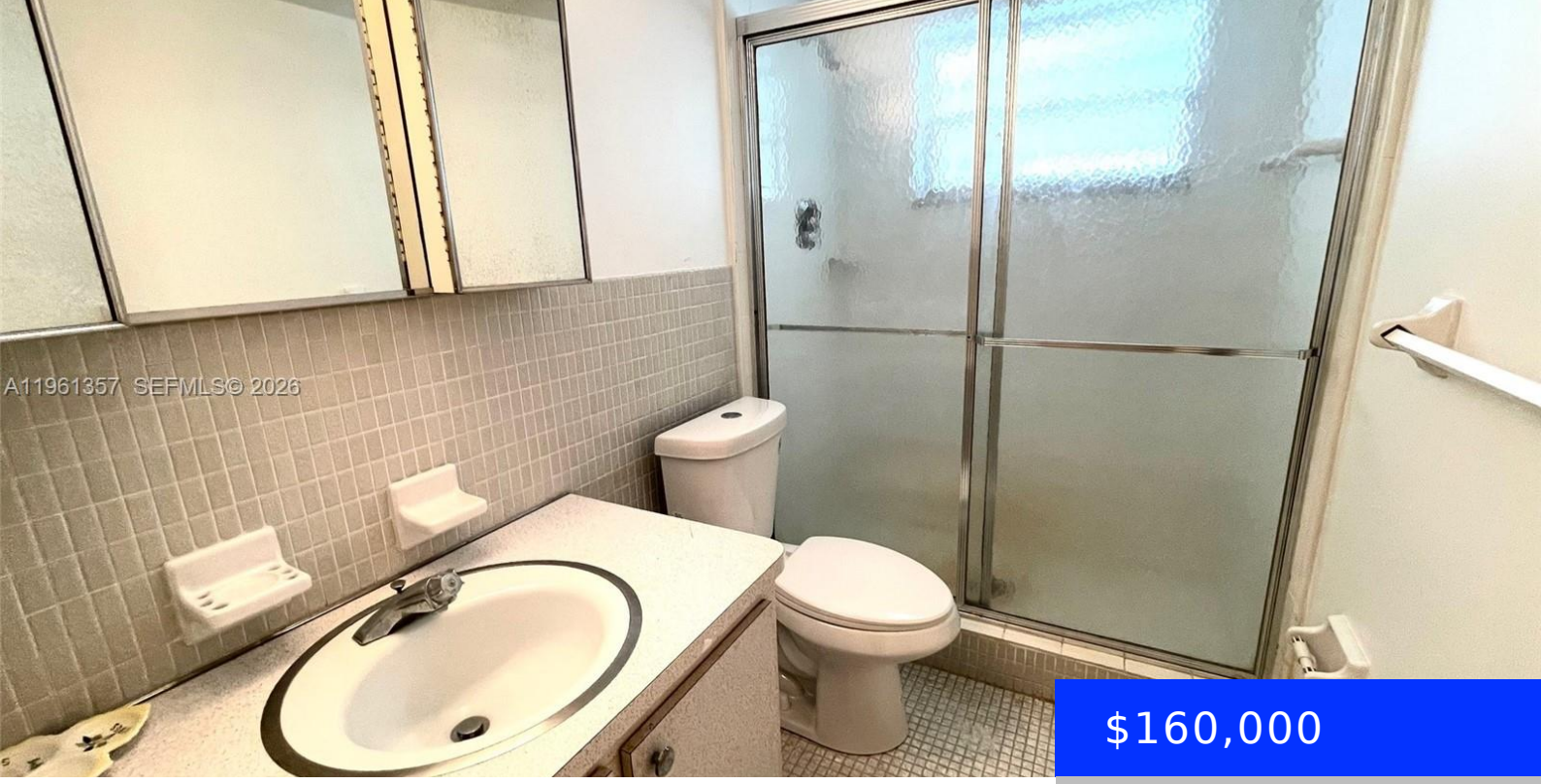

$160,000

- 2 beds
- 2 baths
- Residential
- Condominium
- Active
- 992 sq ft

5100 WASHINGTON ST, HOLLYWOOD, FL, 33021

https://ritterproperties.com

ALL AGES WELCOME! Make this unit your own. Spacious 2/2 with wonderful garden views from your double balcony. Eat-in kitchen. Large master suite with sliding glass doors leading out to balcony. Community enjoys miles of walking paths, clubhouse w/full kitchen and barbeques. Hillcrest is in the heart of Hollywood close to shopping, dining, beaches, Hardrock [...]

Basics

Date added: Added 1 month ago

Category: Condominium

Type: Residential

Status: Active

Bedrooms: 2 beds

Bathrooms: 2 baths

Half baths: 0 half baths

Area: 992 sq ft

Lot size, sq ft: 0 sq ft

SubdivisionName: HILLCREST COUNTRY CLUB AP

ListOfficeName: The Keyes Company

View: Garden View

UnitNumber: 312

ListAOR: Miami Association of REALTORS®

EntryLevel: 3

MLS ID: A11961357

Building Details

Cooling features: Central Air

Year built: 1967

NewConstructionYN: No

Building Name: Hillcrest

Heating: Central

Exterior material: CBS Construction

Parking: 1 Space

Amenities & Features

Features: Walk-In Closet(s)

Security Features: No Security

Amenities: Electric Range, Electric Water Heater, Refrigerator

ExteriorFeatures: Exterior Cat Walk, Screened Balcony

Waterfront available: No

GarageYN: No

AttachedGarageYN: No

CoolingYN: Yes

PoolPrivateYN: No

FireplaceYN: No