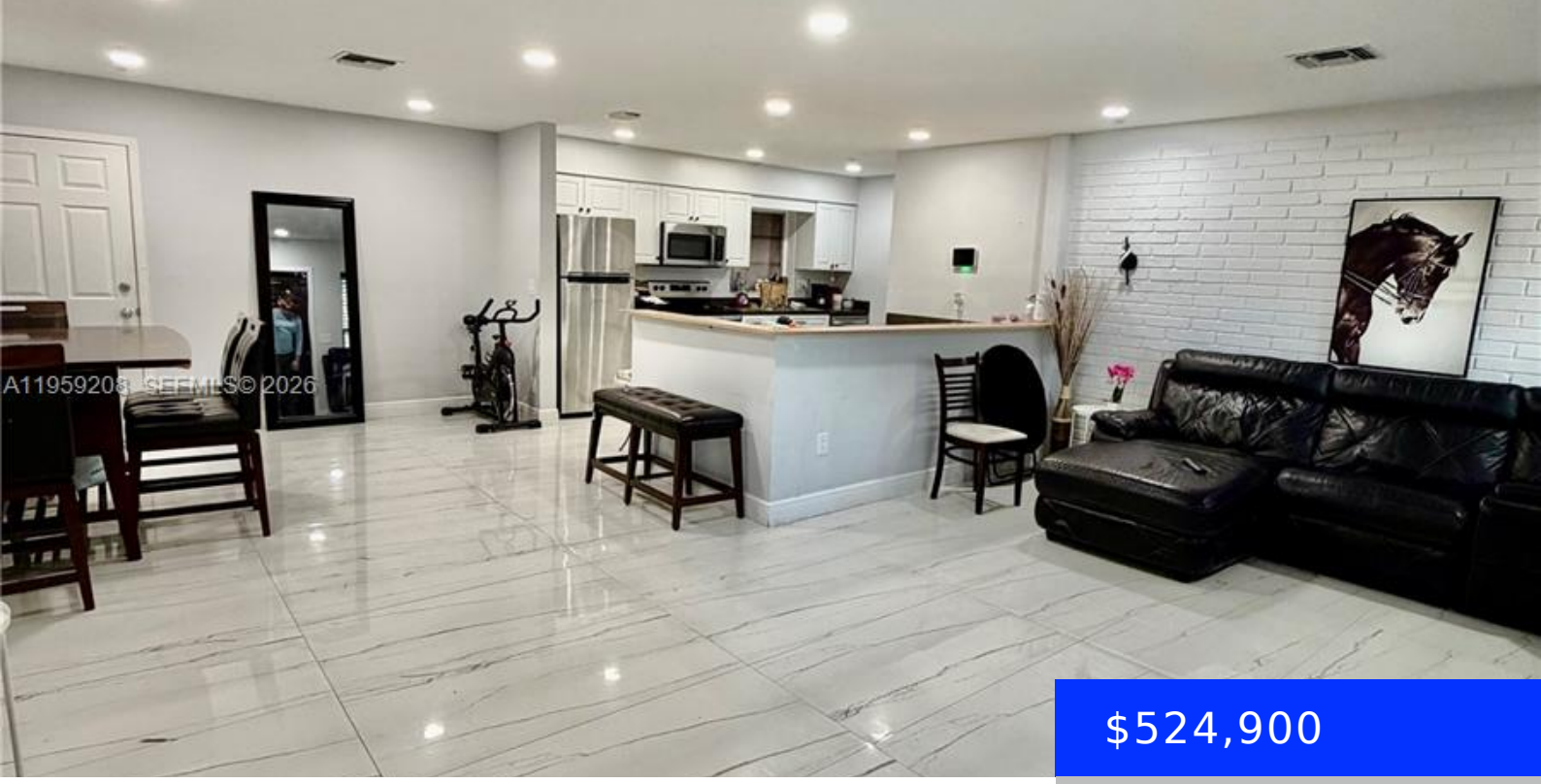

$524,900

- 3 beds
- 2 baths
- Residential
- Single Family Residence
- Active
- 1264 sq ft

518 47TH CT, OAKLAND PARK, FL, 33309

https://ritterproperties.com

This spacious corner home 3 Beds and 2 full Bath has been recently and partially remodeled and is located in a desirable area with strong ongoing development. The property features brand-new electrical wiring and plumbing, new flooring throughout, and fully updated bathrooms. All appliances are less than two years old. With its generous layout and […]

Basics

Date added: Added 1 month ago

Category: Single Family Residence

Type: Residential

Status: Active

Bedrooms: 3 beds

Bathrooms: 2 baths

Half baths: 0 half baths

Area: 1264 sq ft

Lot size, sq ft: 8116 sq ft

SubdivisionName: NORTH ANDREWS GARDENS FIR

ListOfficeName: Potential Property Group

View: Garden

ListAOR: Miami Association of REALTORS®

MLS ID: A11959208

Building Details

Cooling features: Central Air

Year built: 1963

ArchitecturalStyle: Detached, One Story

NewConstructionYN: No

Building Name: NORTH ANDREWS GARDENS FIR

Heating: Electric

Exterior material: CBS Construction

Roof: Shingle

Parking: Attached Carport, Covered, Driveway

Amenities & Features

Features: First Floor Entry, Other

Security Features: Smoke Detector

Amenities: Dishwasher, Disposal, Dryer, Electric Range, Electric Water Heater, Microwave, Refrigerator, Trash compactor, Washer

CommunityFeatures: None

WindowFeatures: Blinds

ExteriorFeatures: Barbeque, Room For Pool

Waterfront available: No

GarageYN: No

AttachedGarageYN: No

CoolingYN: Yes

PoolPrivateYN: No

FireplaceYN: No