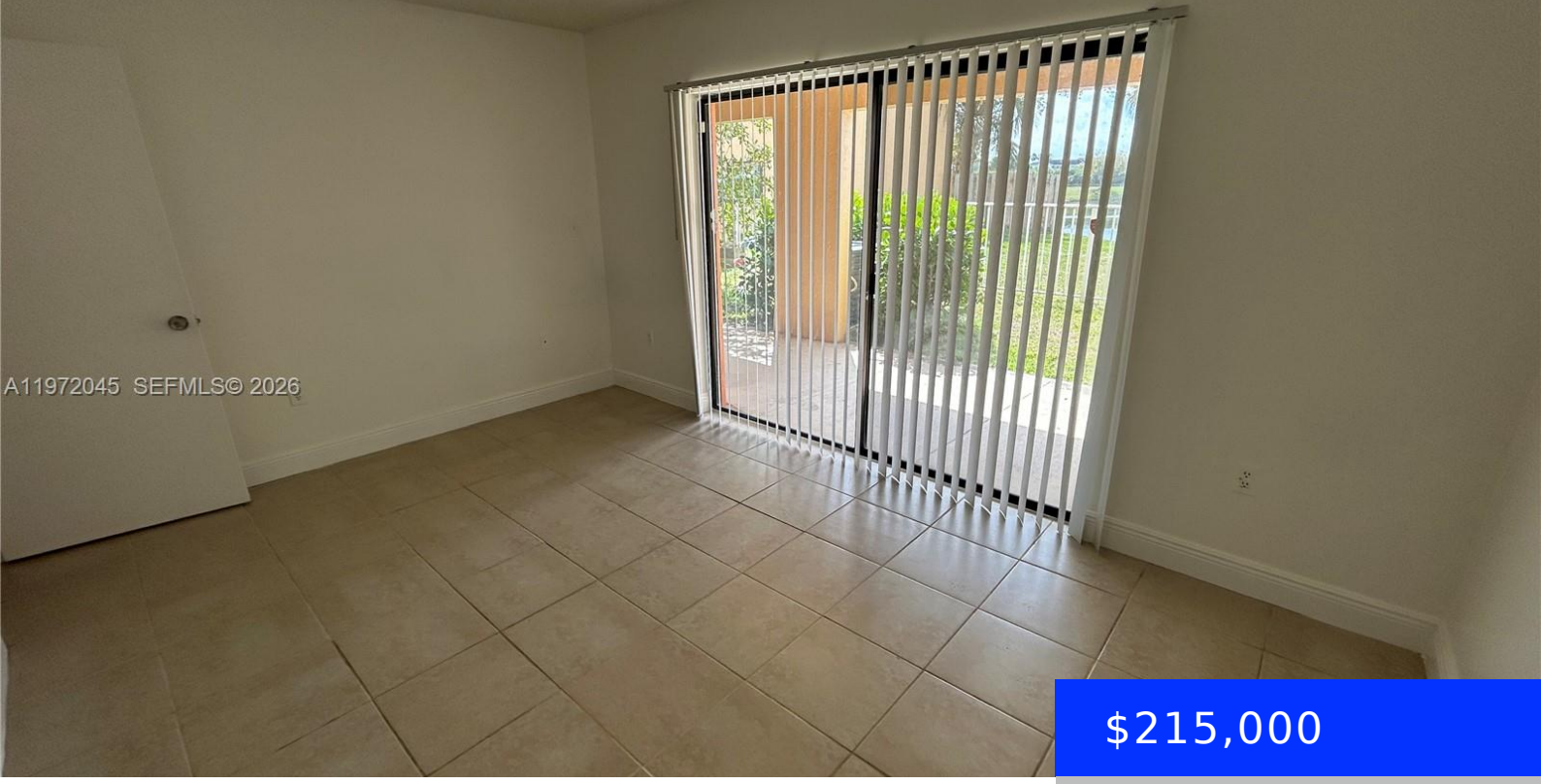

$215,000

- 2 beds
- 2 baths
- Residential
- Condominium
- Active
- 927 sq ft

5200 31ST AVE, FORT LAUDERDALE, FL, 33309

https://ritterproperties.com

Welcome to Villas at Lakeview. Spacious 2/2 on first floor with covered patio and lake view. Split floor plan with tile floors throughout and washer/dryer in unit. Large, fully fenced backyard is a HUGE PLUS. Complex has pool and clubhouse. Great location, close to everything. Perfect for investors or first time buyers. Tenant moving out […]

Basics

Date added: Added 2 weeks ago

Category: Condominium

Type: Residential

Status: Active

Bedrooms: 2 beds

Bathrooms: 2 baths

Half baths: 0 half baths

Area: 927 sq ft

Lot size, sq ft: 0 sq ft

SubdivisionName: VILLAS AT LAKEVIEW CONDO

ListOfficeName: Florida Brokers Real Estate

View: Lake

UnitNumber: 160

ListAOR: Miami Association of REALTORS®

EntryLevel: 1

MLS ID: A11972045

Building Details

Cooling features: Central Air

Year built: 1987

ArchitecturalStyle: Split Level

NewConstructionYN: No

Building Name: VILLAS AT LAKEVIEW CONDO

Heating: Central

Exterior material: Concrete Block Construction

Parking: Additional Spaces Available, Assigned

Amenities & Features

Features: First Floor Entry

Security Features: Complex Fenced

Amenities: Dishwasher, Dryer, Refrigerator, Washer

Waterfront available: Yes

GarageYN: No

AttachedGarageYN: No

CoolingYN: Yes

PoolPrivateYN: No

FireplaceYN: No