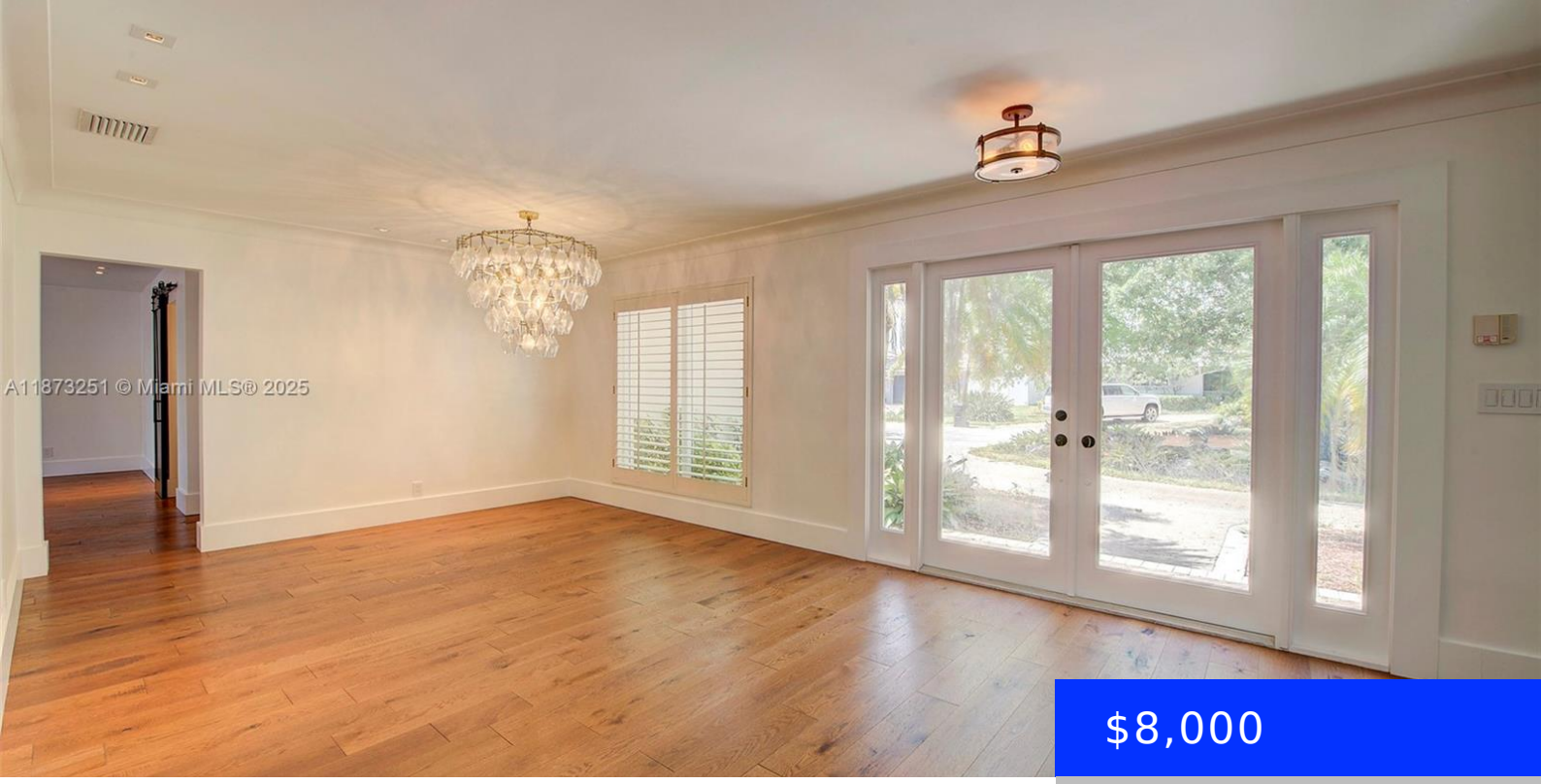

$8,000

- 3 beds
- 2 baths
- Residential Lease
- Single Family Residence
- Active
- 2047 sq ft

5240 29TH AVE, FORT LAUDERDALE, FL, 33308

https://ritterproperties.com

Beautifully designed by RS3 Designs of Miami, this luxury waterfront residence offers modern elegance and true move-in readiness. Featuring rich hardwood floors, a gourmet marble kitchen with panoramic water views, resort-style bathrooms, and spacious walk-in closets. Impact windows throughout. Brand-new 80’ dock & seawall w/ocean access (1 fixed bridge) makes this a boater’s paradise. Additional […]

Basics

Date added: Added 6 months ago

Type: Residential Lease

Bedrooms: 3 beds

Half baths: 1 half bath

Lot size, sq ft: 8638 sq ft

ListOfficeName: Related General Realty, LLC.

ListAOR: Miami Association of REALTORS®

Category: Single Family Residence

Status: Active

Bathrooms: 2 baths

Area: 2047 sq ft

SubdivisionName: LANDINGS FIRST SEC

GarageSpaces: 2

MLS ID: A11873251

Building Details

Year built: 1966

Building Name: LANDINGS FIRST SEC

NewConstructionYN: No

Amenities & Features

PoolFeatures: In Ground, Private

GarageYN: Yes

CoolingYN: No

FireplaceYN: No

Waterfront available: Yes

AttachedGarageYN: No

PoolPrivateYN: Yes