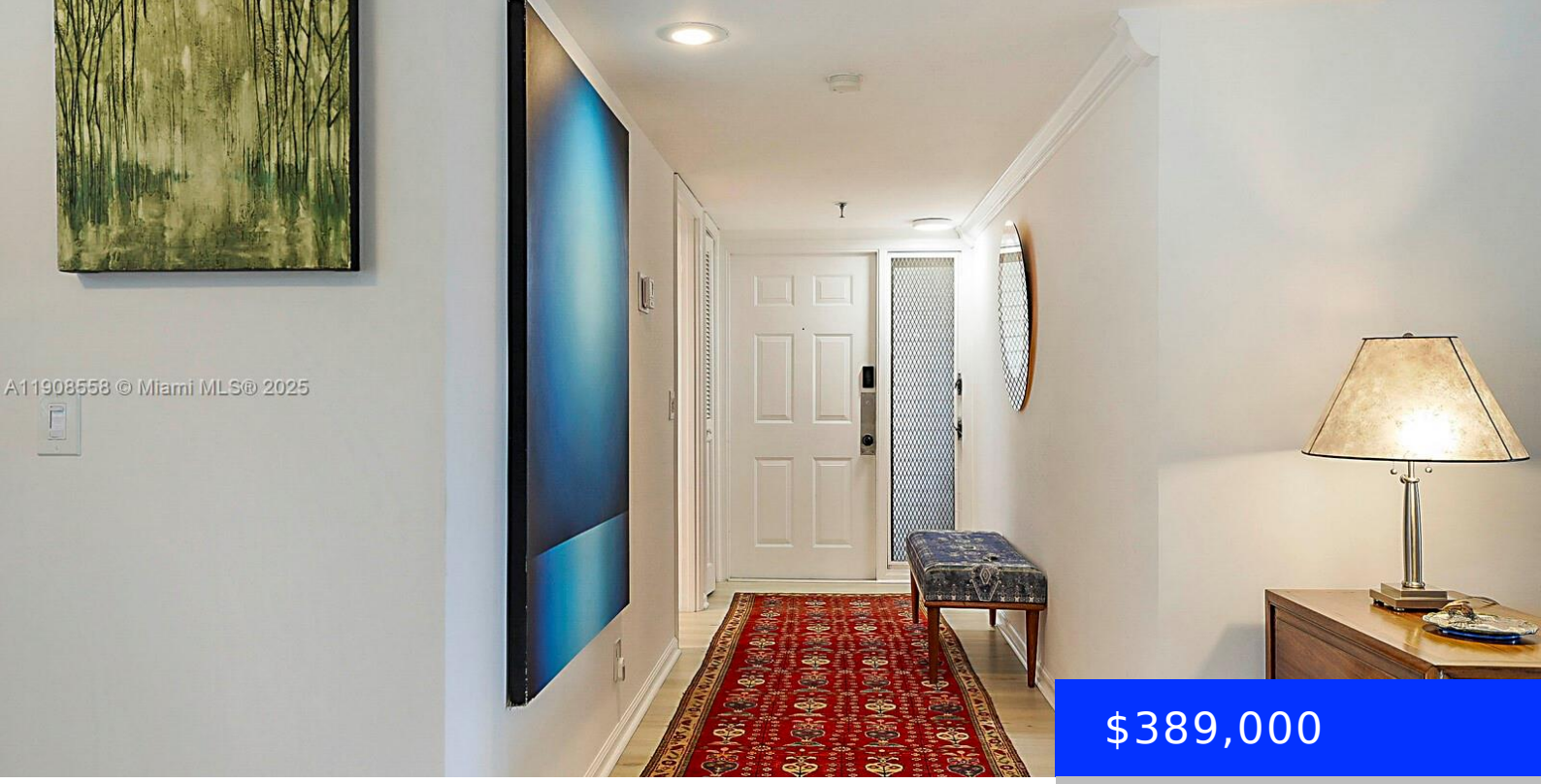

$389,000

- 2 beds
- 2 baths
- Residential
- Condominium
- Active
- 1511 sq ft

5390 WOODLAND LAKES DR, PALM BEACH GARDENS, FL, 33418

https://ritterproperties.com

Location, Location, Location! Experience refined living in this spacious 2-bedroom, 2-bath residence with a den, completely renovated to perfection. This stunning home features impact doors and windows, a modern designer kitchen, luxuriously updated bathrooms, new A/C, premium flooring, fresh paint, and custom crown molding throughout. Move right in and enjoy breathtaking scenery in a home […]

Basics

Date added: Added 4 months ago

Type: Residential

Bedrooms: 2 beds

Half baths: 0 half baths

Lot size, sq ft: 0 sq ft

ListOfficeName: Florida Coastal Realty Group

UnitNumber: 301

EntryLevel: 3

Category: Condominium

Status: Active

Bathrooms: 2 baths

Area: 1511 sq ft

SubdivisionName: WOODLAND LAKES

View: Garden View

ListAOR: Miami Association of REALTORS®

MLS ID: A11908558

Building Details

Cooling features: Central Air

ArchitecturalStyle: Corner Unit, Garden Apartment

Building Name: WOODLAND LAKES

Exterior material: Concrete Block Construction

Year built: 1978

NewConstructionYN: No

Heating: Central

Parking: Attached Carport, Covered

Amenities & Features

Features: Entrance Foyer, Split Bedroom, Third Floor Entry, Walk-In Closet(s)

Amenities: Dishwasher, Disposal, Dryer, Electric Range, Microwave, Refrigerator, Washer

ExteriorFeatures: Screened Balcony

GarageYN: No

CoolingYN: Yes

FireplaceYN: No

Security Features: Elevator Secure, Phone Entry

WindowFeatures: Clear Impact Glass, Electric Shutters

Waterfront available: No

AttachedGarageYN: No

PoolPrivateYN: No