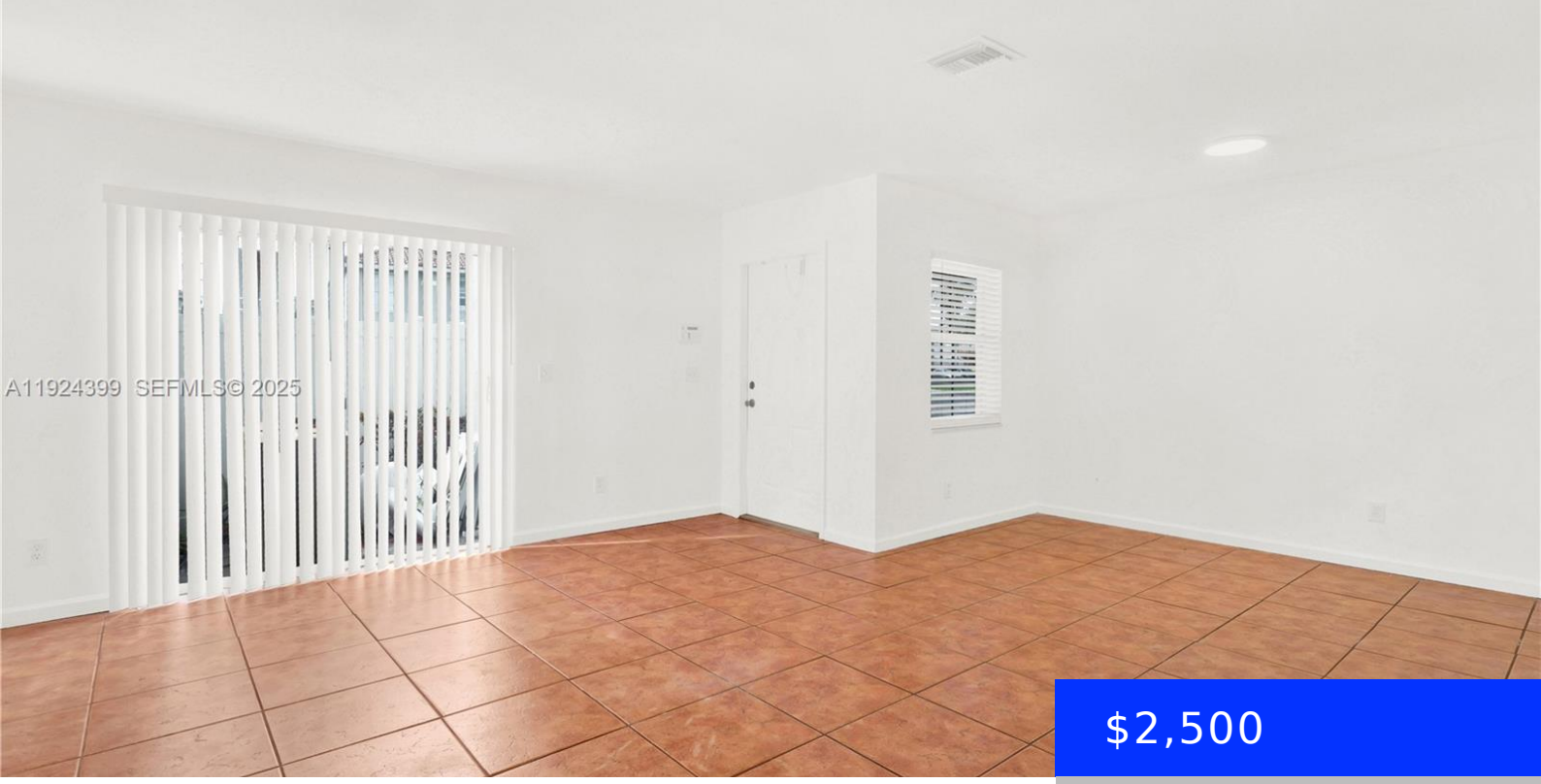

$2,500

- 2 beds
- 2 baths
- Residential Lease
- Townhouse
- Active
- 1153 sq ft

5411 125TH TER, MIRAMAR, FL, 33027

https://ritterproperties.com

Nestled within the desirable Bahia Somerset at Vizcaya, this beautifully maintained 2-bed, 2-bath townhouse showcases thoughtful modern upgrades, including relatively new appliances. The home features sleek tile flooring in the main living areas and cozy vinyl flooring in the bedrooms—offering the perfect blend of style, durability, and comfort. Set against a serene lakeside backdrop, the […]

Basics

Date added: Added 3 months ago

Category: Townhouse

Type: Residential Lease

Status: Active

Bedrooms: 2 beds

Bathrooms: 2 baths

Half baths: 0 half baths

Area: 1153 sq ft

Lot size, sq ft: 867 sq ft

SubdivisionName: SOMERSET FOUR REPLAT

ListOfficeName: Keller Williams Realty Premier Properties

View: Garden

UnitNumber: 5411

ListAOR: Miami Association of REALTORS®

MLS ID: A11924399

Building Details

Cooling features: Central Air

Year built: 1999

ArchitecturalStyle: First Floor Entry

NewConstructionYN: No

Building Name: SOMERSET FOUR REPLAT

Heating: Central

Exterior material: CBS Construction

Roof: Curved/S-Tile Roof

Parking: 1 Space, Guest, Limited # Of Vehicle

Amenities & Features

Features: First Floor Entry, Pantry

Amenities: Dishwasher, Dryer, Electric Range, Microwave, Refrigerator, Washer

CommunityFeatures: Recreation Facilities

WindowFeatures: Complete Accordian Shutters, Blinds

Waterfront available: No

GarageYN: No

AttachedGarageYN: No

CoolingYN: Yes

PoolPrivateYN: No

FireplaceYN: No