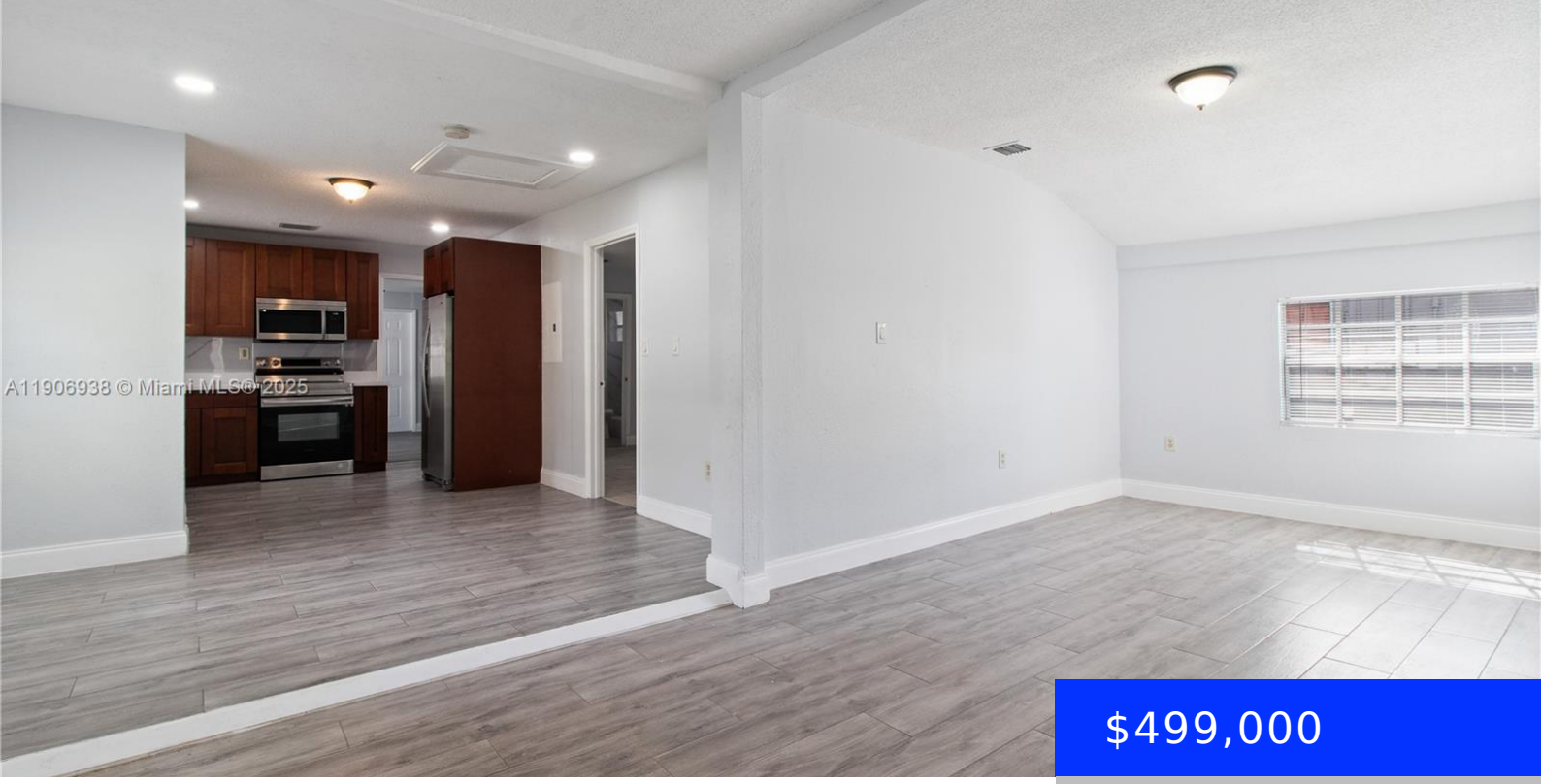


$499,000

- 3 beds
- 2 baths
- Residential
- Single Family Residence
- Active
- 1206 sq ft

# 5519 4TH AVE, MIAMI, FL, 33127

https://ritterproperties.com

MOVE-IN READY Home in Prime Miami Location! Fresh interior and exterior paint throughout! This beautifully updated home offers 3 spacious bedrooms and 2 fully renovated bathrooms featuring elegant marble-look tile and modern fixtures.The kitchen has been completely remodeled and includes quartz countertops, modern cabinets, and stainless steel appliances.Enjoy an open floor plan with tile and […]

## Basics

**Date added:** Added 4 months ago

**Type:** Residential

**Bedrooms: 3** beds

**Half baths: 0** half baths

**Lot size, sq ft: 6250** sq ft

**ListOfficeName:** Real Estate Empire Group, Inc.

**ListAOR:** Miami Association of REALTORS®

**Category:** Single Family Residence

**Status:** Active

**Bathrooms: 2** baths

**Area: 1206** sq ft

**SubdivisionName:** BUENA VISTA GARDENS

**View:** Other

**MLS ID:** A11906938

## Building Details

**Cooling features:** Ceiling Fan(s)

**ArchitecturalStyle:** Attached, One Story

**Building Name:** BUENA VISTA GARDENS

**Exterior material:** Other

**Parking:** Driveway, Paver Block

**Year built:** 1930

**NewConstructionYN:** No

**Heating:** Central

**Roof:** Shingle

## Amenities & Features

**Features:** Family Room, First Floor Entry

**CommunityFeatures:** Additional Amenities

**GarageYN:** No

**CoolingYN:** Yes

**FireplaceYN:** No

**Amenities:** Dishwasher, Dryer, Electric Range, Microwave, Refrigerator, Washer

**Waterfront available:** No

**AttachedGarageYN:** No

**PoolPrivateYN:** No