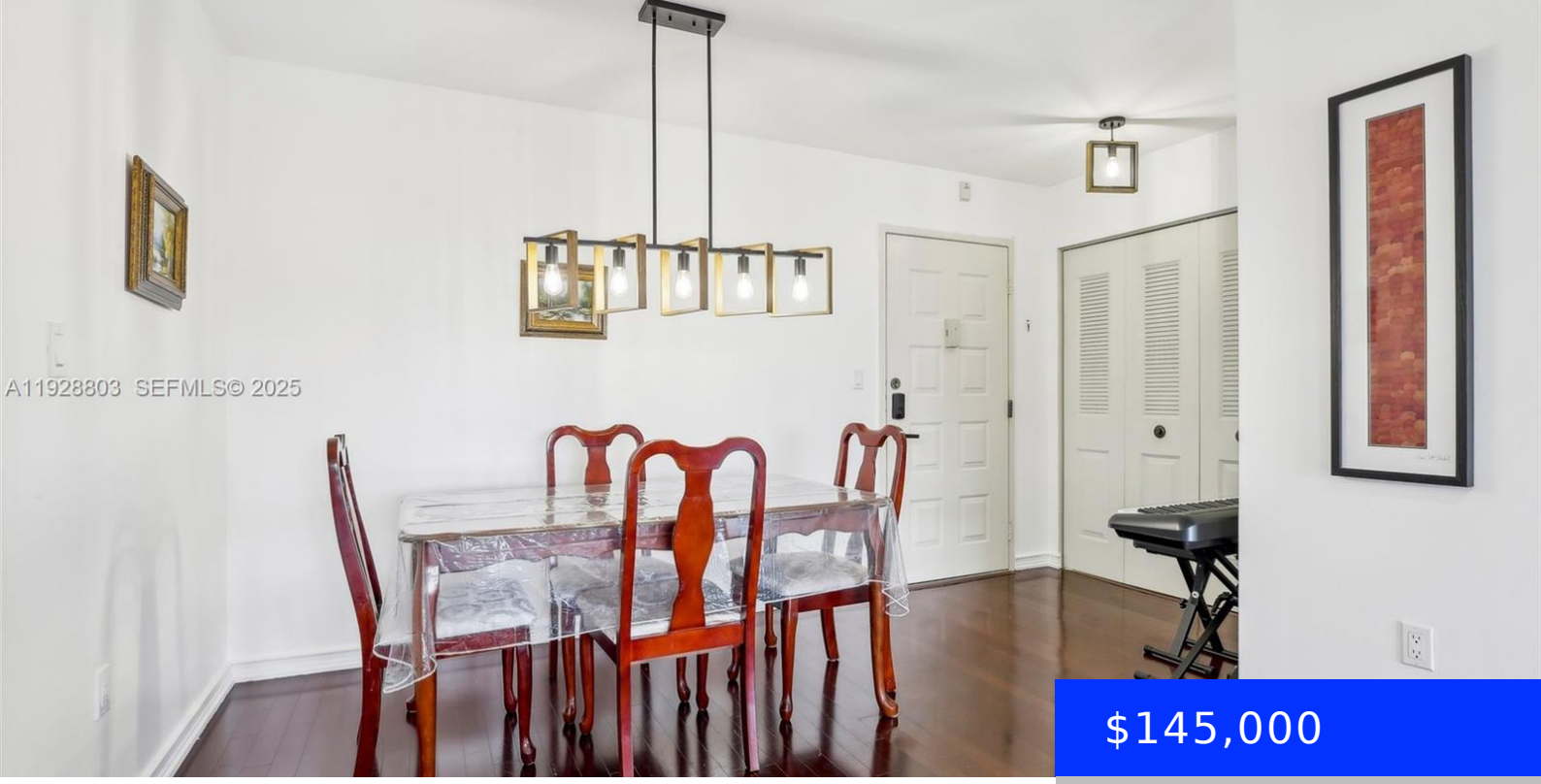

$145,000

- 2 beds
- 2 baths
- Residential
- Condominium
- Active
- 1085 sq ft

5570 44TH ST, LAUDERHILL, FL, 33319

https://ritterproperties.com

ATTENTION INVESTORS! Unit Rented at $1950/month! All Ages Welcome! Discover comfort and convenience in this 2-bedroom, 2-bath corner unit located in the sought-after Inverwood Condominium, a secure, gated community in Lauderhill. This fully renovated condo features an open-concept living space ideal for both everyday living and entertaining. Enjoy peaceful views from your private screened-in balcony, […]

Basics

Date added: Added 2 months ago

Category: Condominium

Type: Residential

Status: Active

Bedrooms: 2 beds

Bathrooms: 2 baths

Half baths: 0 half baths

Area: 1085 sq ft

Lot size, sq ft: 0 sq ft

SubdivisionName: INVERWOOD CONDO

ListOfficeName: Real Broker LLC

View: Garden View, Skyline

UnitNumber: 510A

ListAOR: Miami Association of REALTORS®

EntryLevel: 5

MLS ID: A11928803

Building Details

Cooling features: Central Air

Year built: 1980

NewConstructionYN: No

Building Name: INVERWOOD CONDO

Heating: Central

Exterior material: CBS Construction

Parking: 1 Space, Additional Spaces Available, Guest

Amenities & Features

Features: Interior Hall, Lobby, Split Bedroom

Security Features: Intercom In Lobby, Lobby Secured, Other

Amenities: Dishwasher, Dryer, Refrigerator, Washer

ExteriorFeatures: Screened Balcony

Waterfront available: No

GarageYN: No

AttachedGarageYN: No

CoolingYN: Yes

PoolPrivateYN: No

FireplaceYN: No