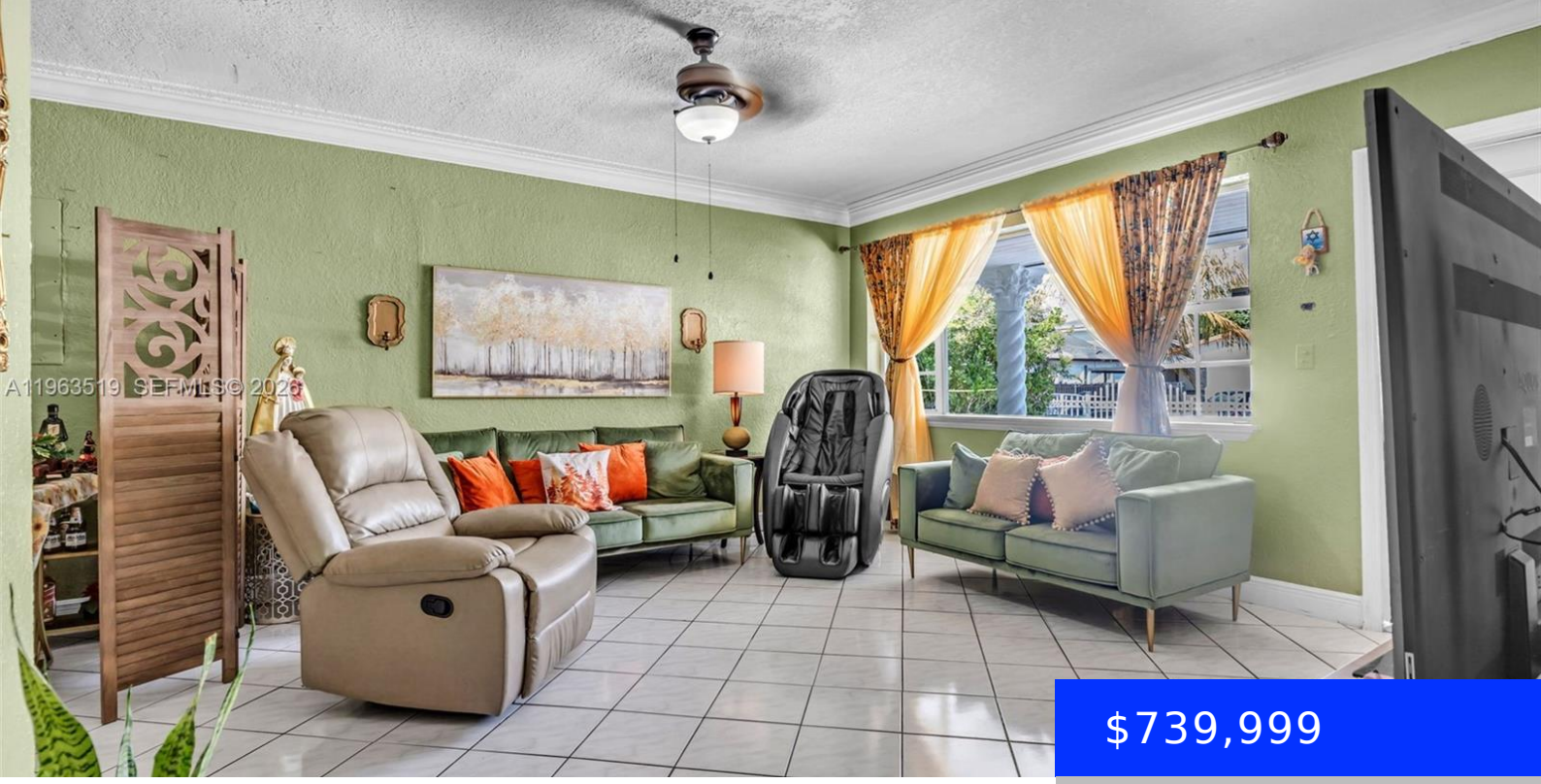

$739,999

- 5 beds
- 4 baths
- Residential
- Single Family Residence
- Active
- 2388 sq ft

5574 3RD ST, MIAMI, FL, 33134

https://ritterproperties.com

5/4 great location. Won’t last. New Roof. LOCATION LOCATION Great investment with a full in law 2/1 collecting 2500 monthly

Basics

Date added: Added 4 weeks ago

Category: Single Family Residence

Type: Residential

Status: Active

Bedrooms: 5 beds

Bathrooms: 4 baths

Half baths: 0 half baths

Area: 2388 sq ft

Lot size, sq ft: 7000 sq ft

SubdivisionName: AMENDED PLAT OF FLAGLER T

ListOfficeName: Vibe PV LLC

View: None

ListAOR: Miami Association of REALTORS®

MLS ID: A11963519

Building Details

Cooling features: Ceiling Fan(s), Central Air

ArchitecturalStyle: Detached, One Story

Building Name: AMENDED PLAT OF FLAGLER T

Exterior material: CBS Construction

Parking: Circular Driveway, Guest

Year built: 1960

NewConstructionYN: No

Heating: Central

Roof: Shingle

Amenities & Features

Features: Family Room, First Floor Entry

Amenities: Disposal, Dryer, Electric Range, Microwave, Refrigerator

CommunityFeatures: None

ExteriorFeatures: Fruit Trees, Room For Pool

Waterfront available: No

GarageYN: No

AttachedGarageYN: No

CoolingYN: Yes

PoolPrivateYN: No

FireplaceYN: No