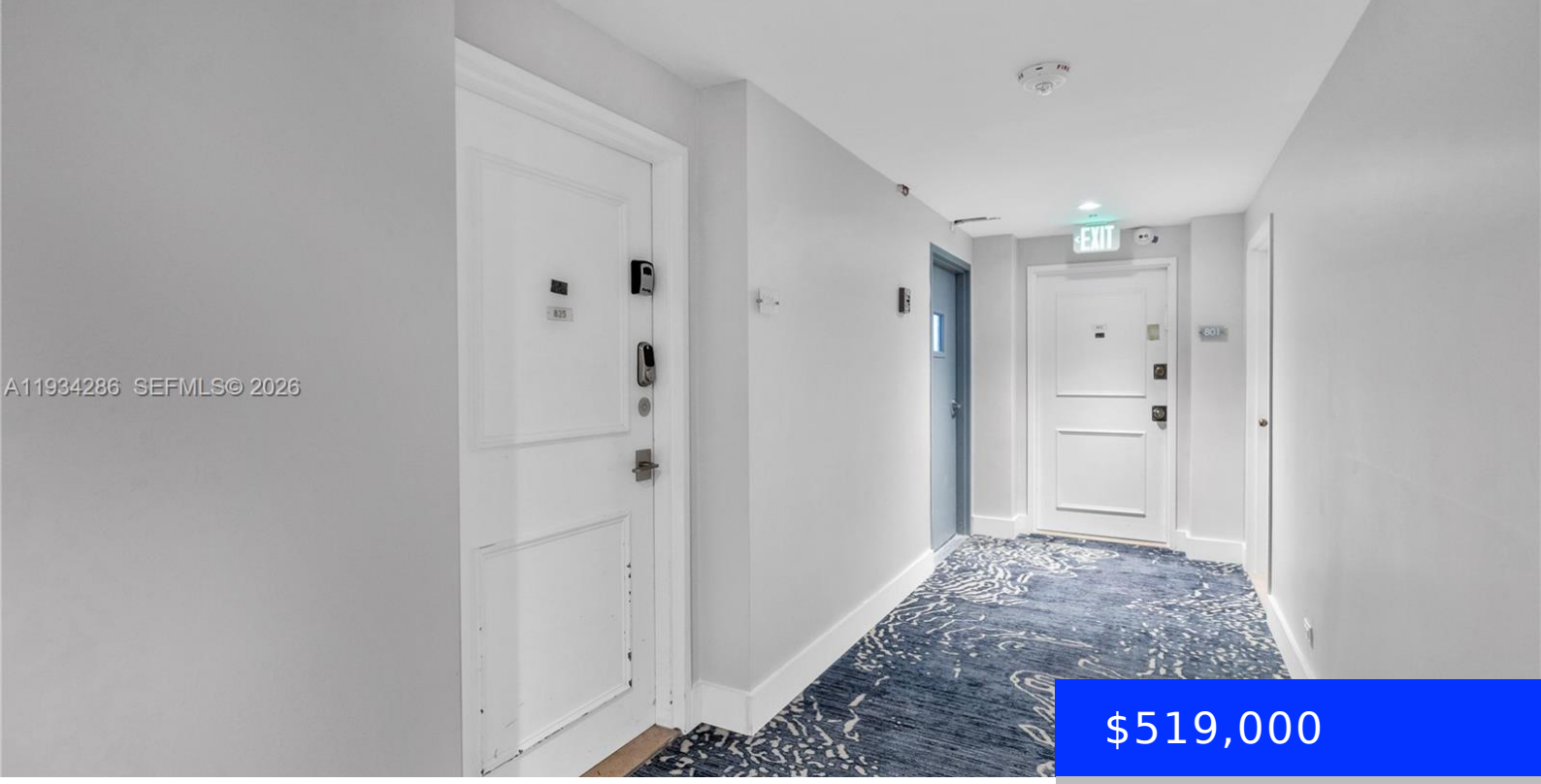

$519,000

- 1 bed
- 1 bath
- Residential
- Condominium
- Active
- 930 sq ft

5601 COLLINS AVE, MIAMI BEACH, FL, 33140

https://ritterproperties.com

Discover your dream apartment in a stunning oceanfront building in Miami Beach, complete with private beach access! This exquisite turn-key unit is not only bright and beautifully furnished but also ready for you to enjoy or generate income immediately. With short-term rentals permitted, this is a fantastic investment opportunity. Bask in breathtaking views of the […]

Basics

Date added: Added 3 months ago

Category: Condominium

Type: Residential

Status: Active

Bedrooms: 1 bed

Bathrooms: 1 bath

Half baths: 1 half bath

Area: 930 sq ft

Lot size, sq ft: 0 sq ft

SubdivisionName: THE PAVILION CONDO

ListOfficeName: Fortune Christie's International Real Estate

GarageSpaces: 1

View: Other View

UnitNumber: 1019

ListAOR: Miami Association of REALTORS®

MLS ID: A11934286

Building Details

Cooling features: Central Air

Year built: 1968

ArchitecturalStyle: High Rise

NewConstructionYN: No

Building Name: THE PAVILION CONDO

Heating: Central

Exterior material: CBS Construction

Parking: Limited # Of Vehicle, No Rv/Boats, No Trucks/Trailers, On-street, Valet

Amenities & Features

Features: First Floor Entry

Security Features: Other

Amenities: Other Equipment/Appliances

ExteriorFeatures: None

Waterfront available: Yes

GarageYN: Yes

AttachedGarageYN: Yes

CoolingYN: Yes

PoolPrivateYN: No

FireplaceYN: No