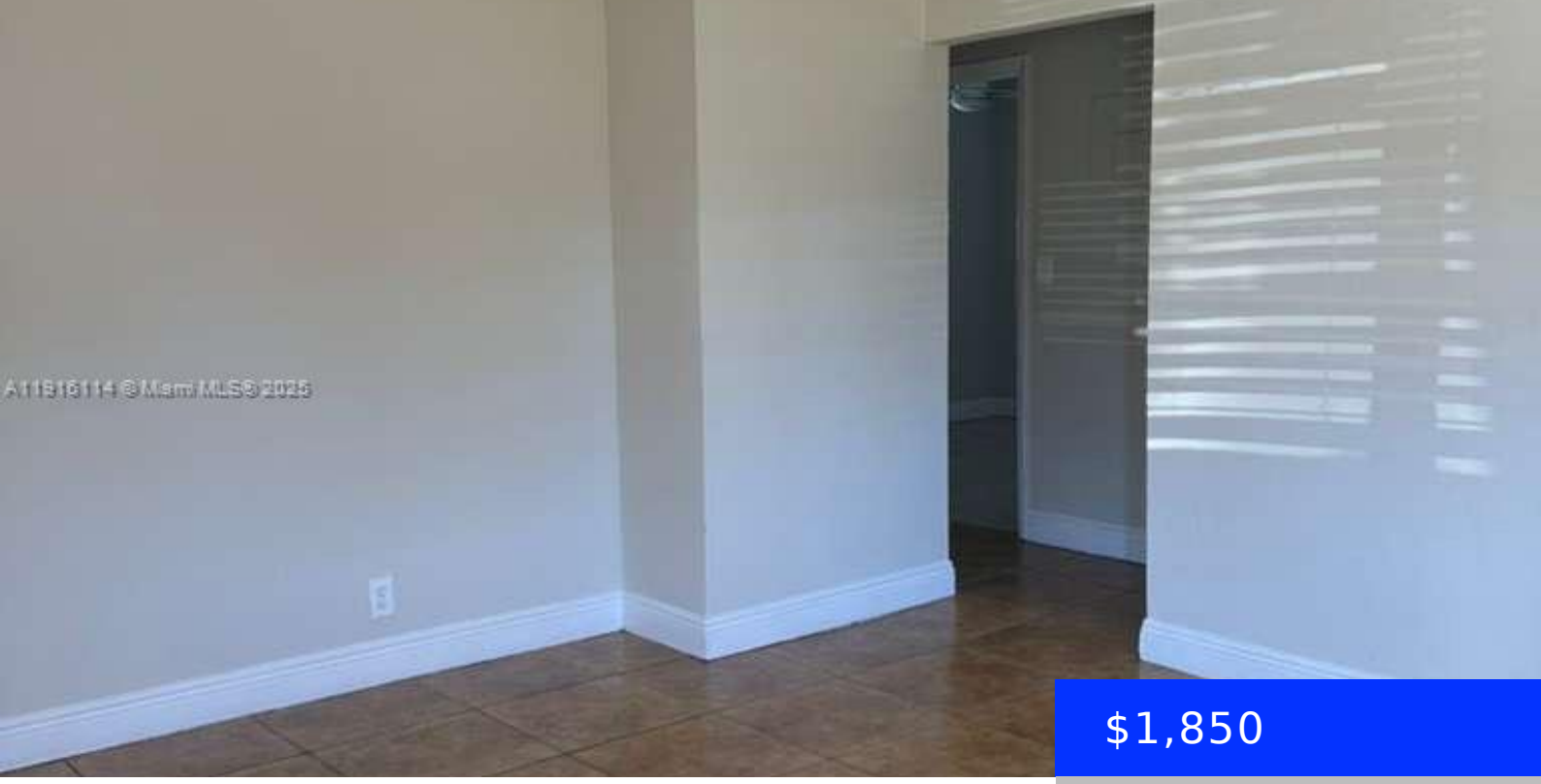

$1,850

- 2 beds
- 1 bath
- Residential Lease
- Multi Family
- Active
- 1697 sq ft

5701 27TH ST, WEST PARK, FL, 33023

https://ritterproperties.com

specious and clean 2-bedroom, 1-bath unit located in a well-maintained duplex in West Park (Hollywood Central West). This bright and spacious unit features a comfortable layout, tile floors throughout, and a full kitchen. Enjoy a quiet residential setting with private entry and on-site parking.

Basics

Date added: Added 4 months ago

Type: Residential Lease

Bedrooms: 2 beds

Half baths: 0 half baths

Lot size, sq ft: 12897 sq ft

LeaseTerm: 1 Year With Renewal Option

View: Garden

ListAOR: Miami Association of REALTORS®

Category: Multi Family

Status: Active

Bathrooms: 1 bath

Area: 1697 sq ft

SubdivisionName: MIAMI GARDENS ESTATES

ListOfficeName: Beachfront Realty Inc

UnitNumber: 1

MLS ID: A11916114

Building Details

Year built: 1969

Building Name: MIAMI GARDENS ESTATES

Parking: 1 Space

NewConstructionYN: No

Heating: Central

Amenities & Features

Features: First Floor Entry

Waterfront available: No

AttachedGarageYN: No

PoolPrivateYN: No

Amenities: Dishwasher, Gas Range, Microwave, Refrigerator

GarageYN: No

CoolingYN: No

FireplaceYN: No