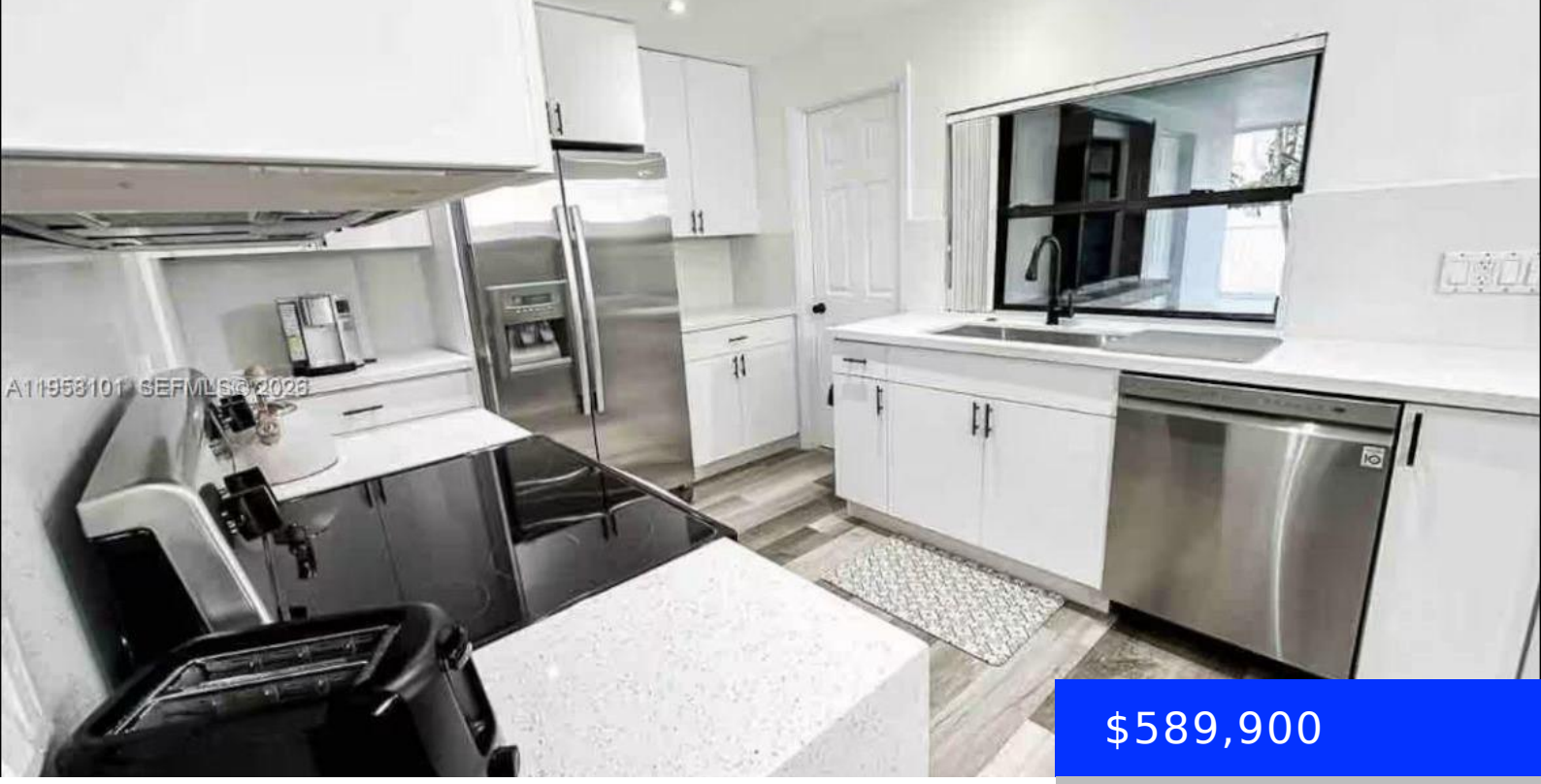

$589,900

- 3 beds
- 2 baths
- Residential
- Single Family Residence
- Active
- 1260 sq ft

5750 ANDREWS AVE, OAKLAND PARK, FL, 33309

https://ritterproperties.com

Beautifully remodeled 4 bedroom, 3 athroom single family home located just 12 minutes from Fort Laurerdale Beach . This property features a spacious open layout with modern finishes throughout , updated kitchen and bathrooms , and abundant natural light. Enjoy South Florida living with a private pool , perfect for entertaining or relaxing year-round. Ideal […]

Basics

Date added: Added 1 month ago

Type: Residential

Bedrooms: 3 beds

Half baths: 0 half baths

Lot size, sq ft: 6927 sq ft

ListOfficeName: Best Deals Realty LLC

View: None

MLS ID: A11958101

Category: Single Family Residence

Status: Active

Bathrooms: 2 baths

Area: 1260 sq ft

SubdivisionName: PATTERSON PARK 1ST ADD

GarageSpaces: 1

ListAOR: Miami Association of REALTORS®

Building Details

Cooling features: Central Air

ArchitecturalStyle: Attached, Modern/Contemporary

Building Name: PATTERSON PARK 1ST ADD

Exterior material: Concrete Block Construction

Parking: Driveway

Year built: 1961

NewConstructionYN: No

Heating: Central

Roof: Shingle

Amenities & Features

Features: First Floor Entry, Utility Room/Laundry

Amenities: Dishwasher, Microwave, Refrigerator, Washer

PoolFeatures: Above Ground

GarageYN: Yes

CoolingYN: Yes

FireplaceYN: No

Security Features: Smoke Detector

CommunityFeatures: Public Road

Waterfront available: No

AttachedGarageYN: No

PoolPrivateYN: No