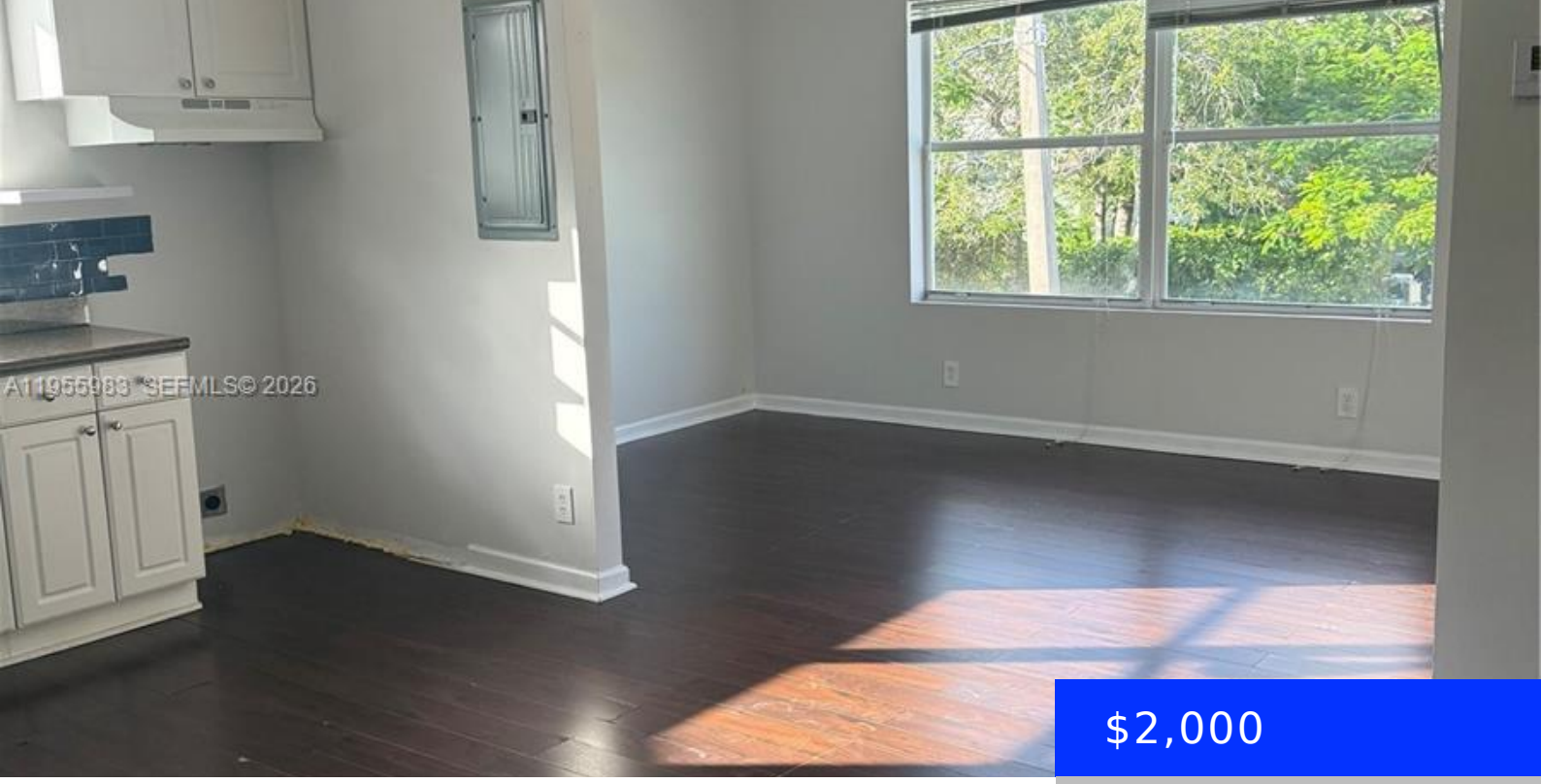


$2,000

- 1 bed
- 1 bath
- Residential Lease
- Apartment
- Active
- 679 sq ft

## 576 63RD ST, MIAMI, FL, 33138

https://ritterproperties.com

Spacious and bright 1-bedroom apartment offering an excellent layout and flexible living spaces. Upon entry, you are welcomed by a generous reception area that opens into a modern open-concept kitchen and living room, featuring wood floors, contemporary finishes, and abundant natural light throughout. An additional open area with street views provides exceptional versatility and can […]

## Basics

**Date added:** Added 1 month ago

**Type:** Residential Lease

**Bedrooms: 1** bed

**Half baths: 0** half baths

**Lot size, sq ft: 7200** sq ft

**ListOfficeName:** Brickell Brokers LLC

**ListAOR:** Miami Association of REALTORS®

**MLS ID:** A11955983

**Category:** Apartment

**Status:** Active

**Bathrooms: 1** bath

**Area: 679** sq ft

**SubdivisionName:** NORTH GATE

**UnitNumber:** 6

**EntryLevel:** 2

## Building Details

**Year built:** 1925

**Building Name:** NORTH GATE

**NewConstructionYN:** No

## Amenities & Features

**Waterfront available:** No

**AttachedGarageYN:** No

**PoolPrivateYN:** No

**GarageYN:** No

**CoolingYN:** No

**FireplaceYN:** No