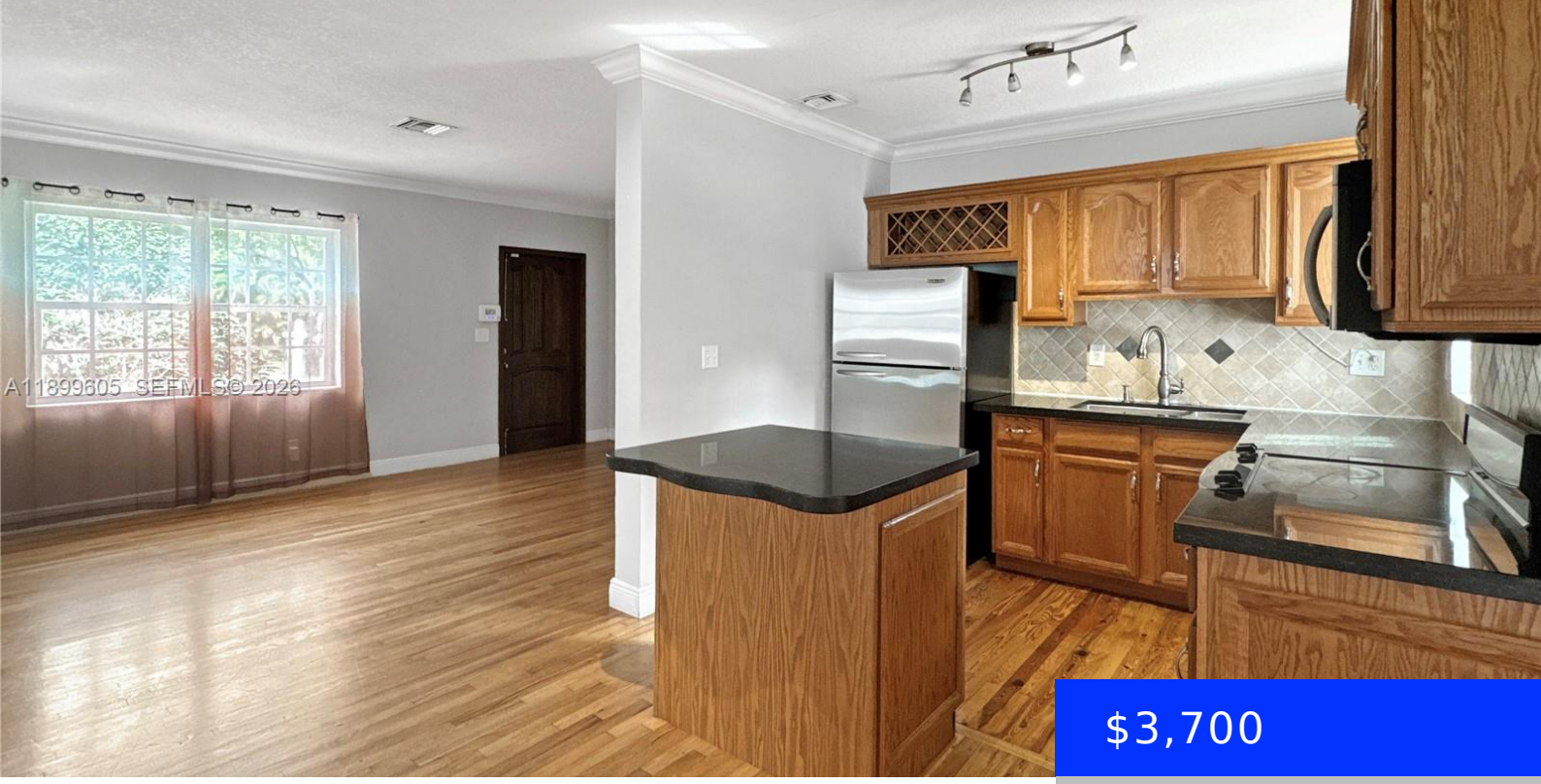

$3,700

- 3 beds
- 1 bath
- Residential Lease
- Single Family Residence
- Active
- 1550 sq ft

5760 10TH ST, WEST MIAMI, FL, 33144

https://ritterproperties.com

Beautiful and spacious 3-bedroom, 1-bath single family home For Rent in desirable West Miami. This well-maintained residence features hardwood floors, large family room, updated bathroom, updated kitchen with granite countertops & stainless steel appliances and a nice backyard for entertaining guests. Conveniently located near major highways 8 St, Coral Way, 826, 836, top-rated schools, parks, […]

Basics

Date added: Added 5 months ago

Type: Residential Lease

Bedrooms: 3 beds

Half baths: 0 half baths

Lot size, sq ft: 6195 sq ft

ListOfficeName: Real Estate Sales Force

MLS ID: A11899605

Category: Single Family Residence

Status: Active

Bathrooms: 1 bath

Area: 1550 sq ft

SubdivisionName: SYLVANIA HEIGHTS

ListAOR: Miami Association of REALTORS®

Building Details

Cooling features: Central Air

ArchitecturalStyle: First Floor Entry

Building Name: SYLVANIA HEIGHTS

Exterior material: Concrete Block Construction

Parking: 2 Spaces, Additional Spaces Available, Slab/Strip

Year built: 1949

NewConstructionYN: No

Heating: Central

Roof: Curved/S-Tile Roof

Amenities & Features

Features: Family Room, First Floor Entry, Workshop

Waterfront available: No

AttachedGarageYN: No

PoolPrivateYN: No

Amenities: Disposal, Dryer, Electric Range, Electric Water Heater, Microwave, Refrigerator, Washer

GarageYN: No

CoolingYN: Yes

FireplaceYN: No