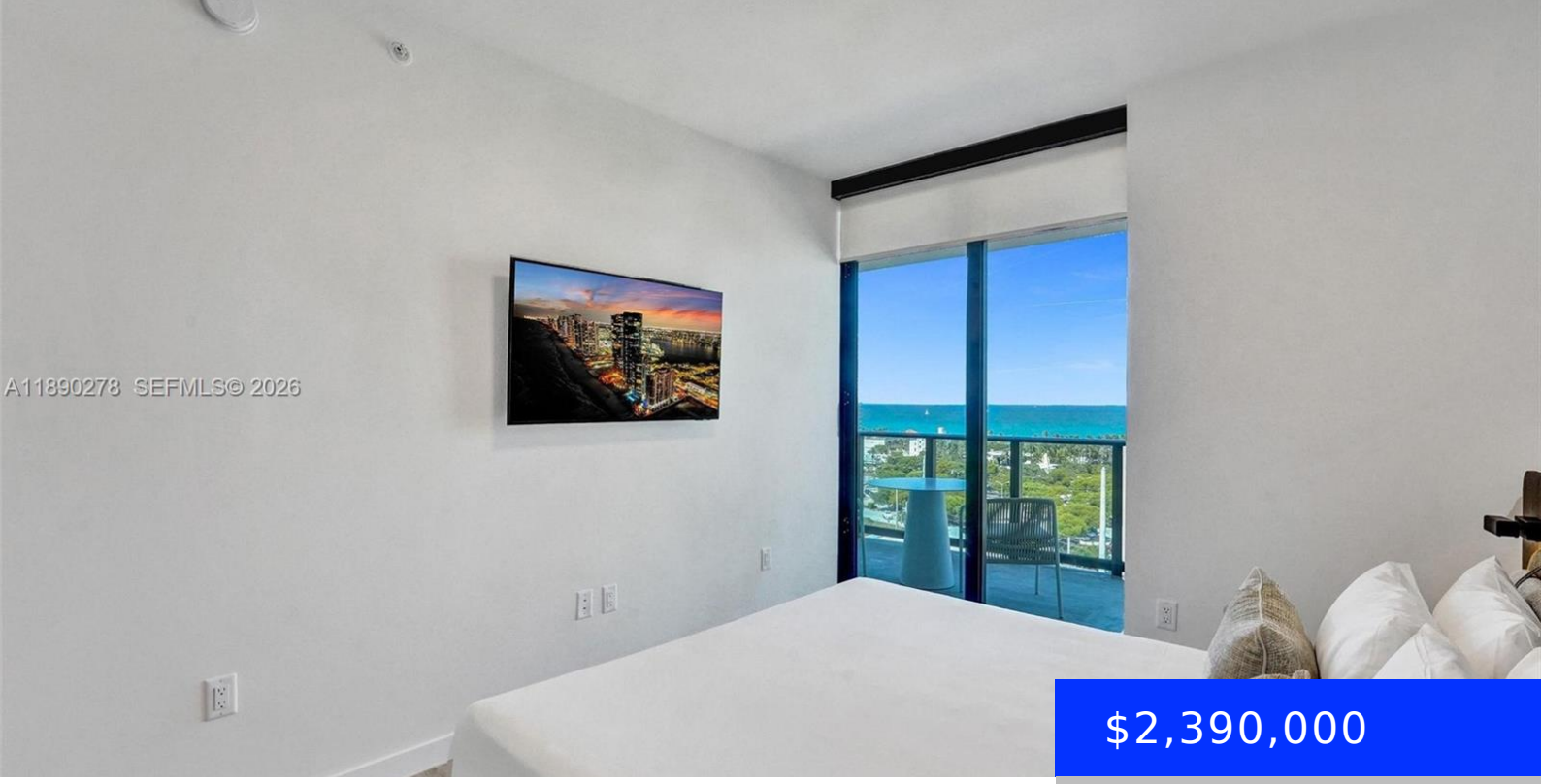

$2,390,000

- 4 beds
- 2 baths
- Residential
- Condominium
- Active
- 1177 sq ft

580 72 STREET, MIAMI BEACH, FL, 33141

https://ritterproperties.com

Live in luxury at the exclusive 72 Park in Miami. This spectacular 3 bedroom + Den designed for a 4th bedroom 2 Baths corner residence unit on the 10th floor offers stunning panoramic views of the Atlantic Ocean and Biscayne Bay, with a privileged northeast exposure to enjoy breathtaking sunrises and abundant natural light. Beach […]

Basics

Date added: Added 5 months ago

Type: Residential

Bedrooms: 4 beds

Area: 1177 sq ft

SubdivisionName: 72 PARK

View: Bay, Other View

ListAOR: Miami Association of REALTORS®

MLS ID: A11890278

Category: Condominium

Status: Active

Bathrooms: 2 baths

Lot size, sq ft: 0 sq ft

ListOfficeName: EXP Realty LLC

UnitNumber: 1001

EntryLevel: 10

Building Details

Cooling features: Central Air

ArchitecturalStyle: Corner Unit, High Rise

Building Name: 72 PARK

Parking: On-street

Year built: 2024

NewConstructionYN: Yes

Heating: Central

Amenities & Features

Features: Den/Library/Office, First Floor Entry

Amenities: Dryer, Electric Range, Microwave, Refrigerator, Washer

Waterfront available: No

AttachedGarageYN: No

PoolPrivateYN: No

Security Features: Doorman, Elevator Secure, Fire Alarm, Secured Garage/Parking, Other

ExteriorFeatures: Other, Open Balcony

GarageYN: No

CoolingYN: Yes

FireplaceYN: No