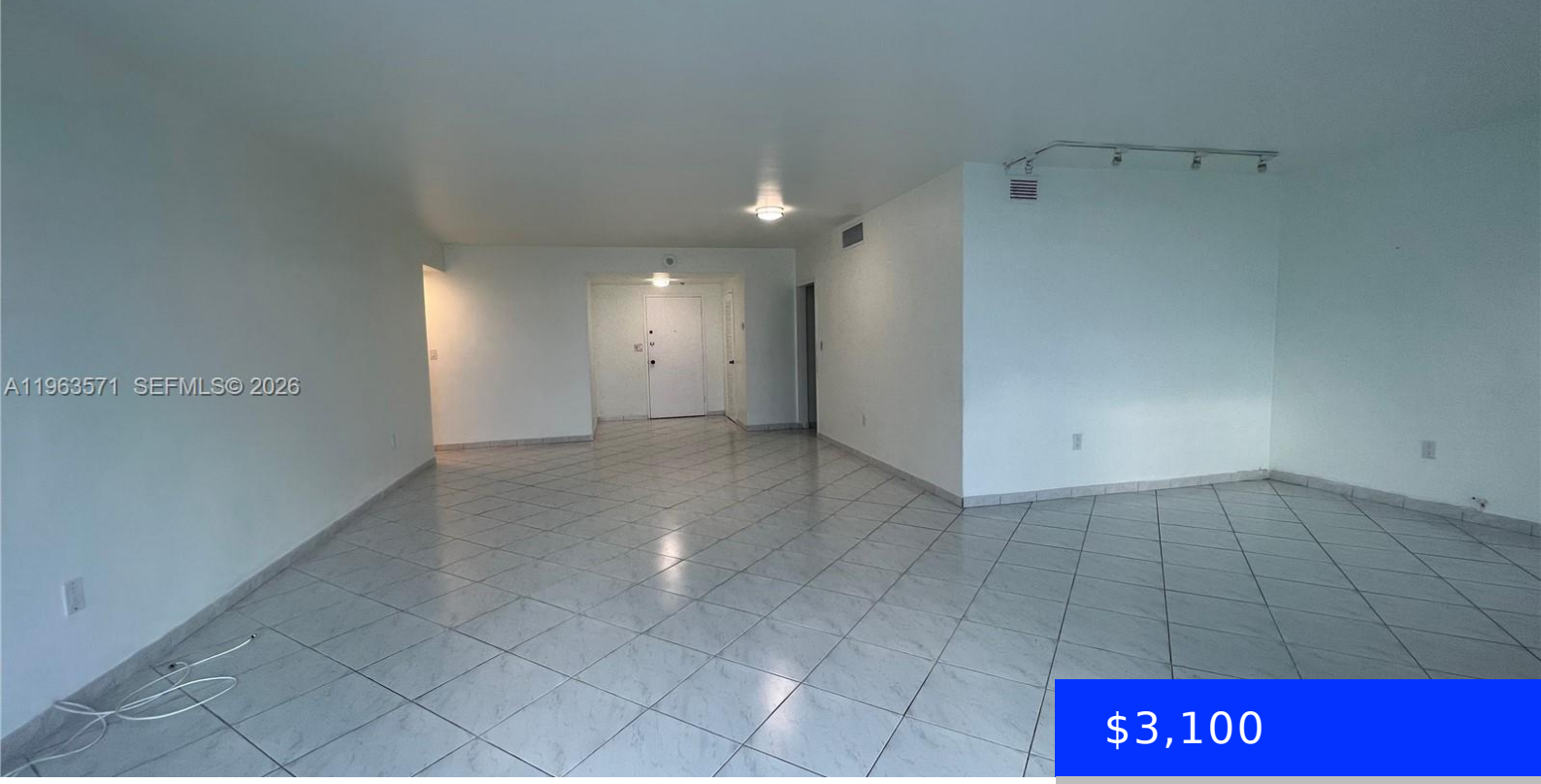

$3,100

- 1 bed
- 2 baths
- Residential Lease
- Condominium
- Active
- 1326 sq ft

5825 COLLINS AVE, MIAMI BEACH, FL, 33140

https://ritterproperties.com

Spacious & bright 1BR/2BA residence located on prestigious Millionaire’s Row in Miami Beach. This bright unit features a large private balcony with unobstructed Intracoastal sunset views and Downtown Miami skyline views. Functional layout features a versatile den ideal for a home office, guest area, or potential second bedroom. Kitchen features all new appliances & Central […]

Basics

Date added: Added 3 weeks ago

Category: Condominium

Type: Residential Lease

Status: Active

Bedrooms: 1 bed

Bathrooms: 2 baths

Half baths: 0 half baths

Area: 1326 sq ft

Lot size, sq ft: 0 sq ft

SubdivisionName: CORINTHIAN CONDO,Corinthian Condo

LeaseTerm: 1 Year With Renewal Option

ListOfficeName: Keller Williams Realty Miami Beach

GarageSpaces: 1

View: Canal

UnitNumber: 12B

ListAOR: Miami Association of REALTORS®

EntryLevel: 12

MLS ID: A11963571

Building Details

Year built: 1967

ArchitecturalStyle: High Rise

NewConstructionYN: No

Building Name: CORINTHIAN CONDO

Exterior material: Concrete Block Construction

Roof: Other

Parking: 1 Space, Assigned, Covered

Amenities & Features

Features: First Floor Entry

Security Features: Key Card Entry, Building Security, Complex Fenced, Lobby Attended

Amenities: Dishwasher

CommunityFeatures: Pool, Exercise Room, Gated Community, Laundry Facilities, Management On Site

ExteriorFeatures: Open Balcony

PoolFeatures: In Ground, Heated

Waterfront available: Yes

GarageYN: Yes

AttachedGarageYN: Yes

CoolingYN: No

PoolPrivateYN: No

FireplaceYN: No