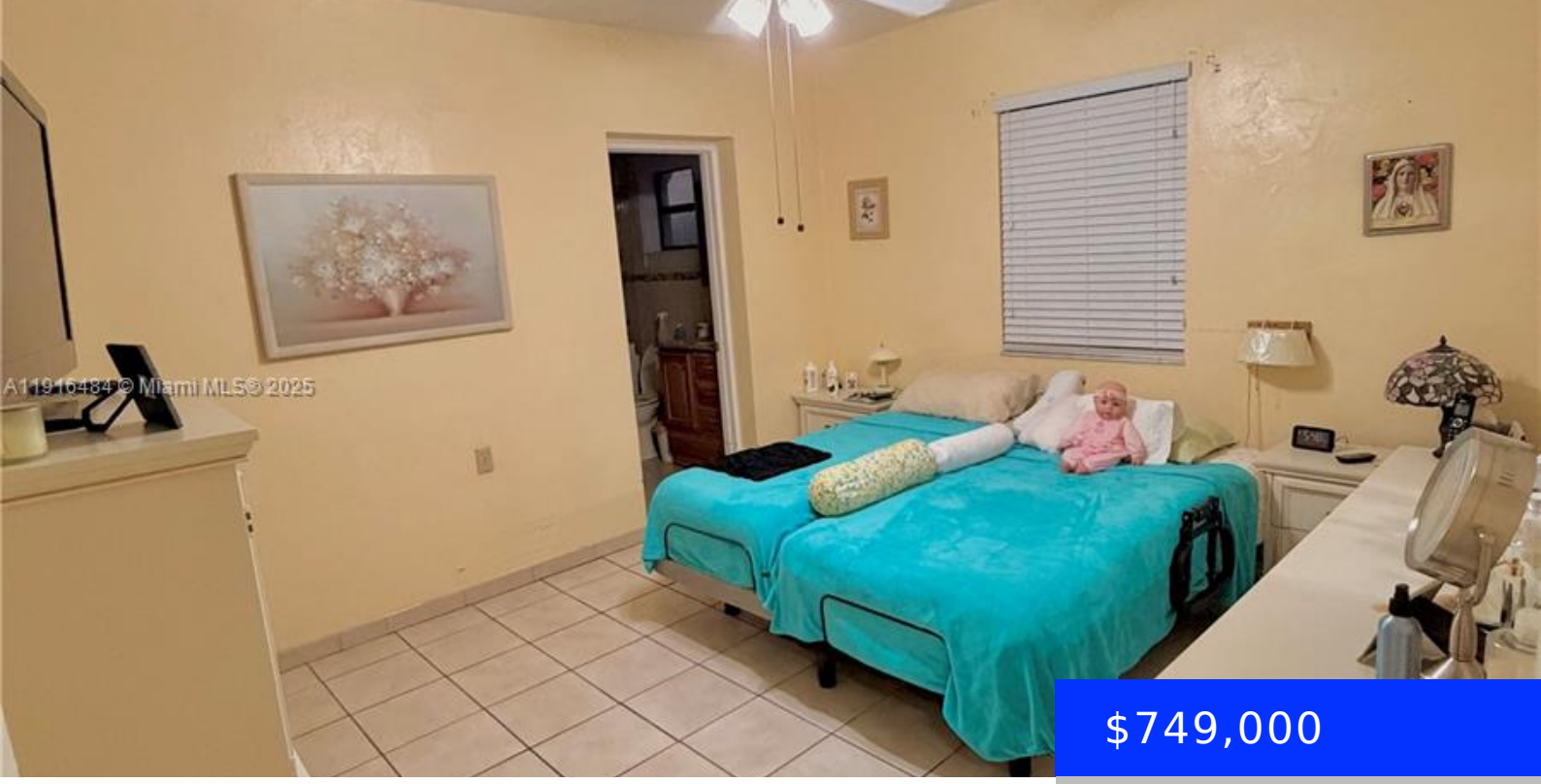

$749,000

- 3 beds
- 2 baths
- Residential
- Single Family Residence
- Active
- 1688 sq ft

5850 13TH TER, WEST MIAMI, FL, 33144

https://ritterproperties.com

LOCATION LOCATION LOCATION!!!! GREAT HOME IN WEST MIAMI! 3/2 WITH 1/1 WITH PRIVATE ENTRANCE. PROPERTY HAS SOLAR PANELS. HAS A CUTE PATIO, READY TO MOVE IN. CALL NOW THIS WONT LAST!

Basics

Date added: Added 4 months ago

Type: Residential

Bedrooms: 3 beds

Half baths: 0 half baths

Lot size, sq ft: 6000 sq ft

ListOfficeName: Lapeyre Realty Inc

ListAOR: Miami Association of REALTORS®

Category: Single Family Residence

Status: Active

Bathrooms: 2 baths

Area: 1688 sq ft

SubdivisionName: SYLVANIA HEIGHTS

View: Garden

MLS ID: A11916484

Building Details

Cooling features: Central Air

ArchitecturalStyle: Detached, One Story

Building Name: SYLVANIA HEIGHTS

Exterior material: CBS Construction

Parking: Driveway

Year built: 1948

NewConstructionYN: No

Heating: Central

Roof: Shingle

Amenities & Features

Features: Family Room, Walk-In Closet(s)

CommunityFeatures: Other

GarageYN: No

CoolingYN: Yes

FireplaceYN: No

Amenities: Other Equipment/Appliances

Waterfront available: No

AttachedGarageYN: No

PoolPrivateYN: No