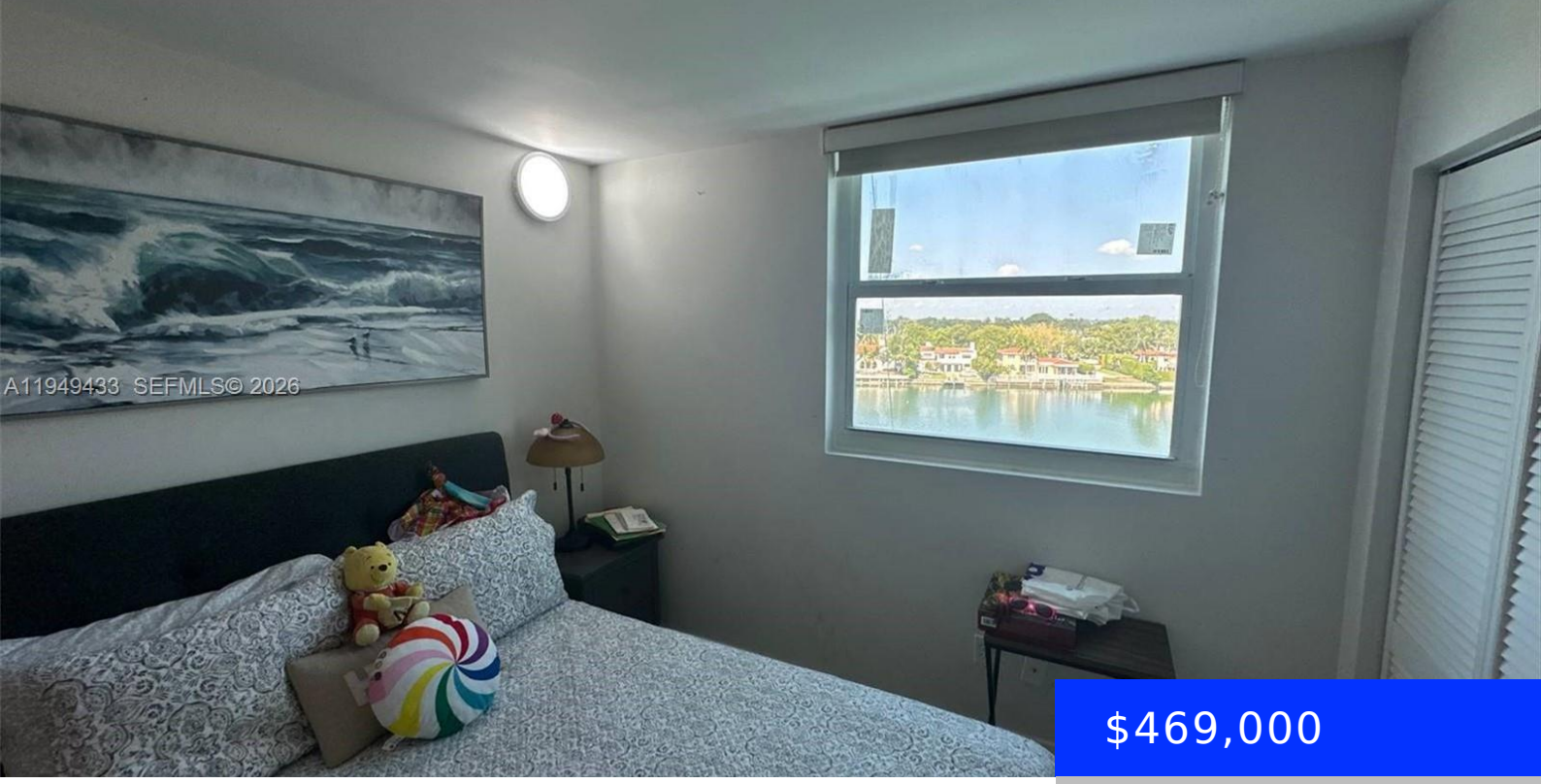

$469,000

- 2 beds
- 2 baths
- Residential
- Condominium
- Active
- 908 sq ft

5880 COLLINS AVE, MIAMI BEACH, FL, 33140

https://ritterproperties.com

Beautiful 2-bedroom, 2-bathroom residence with direct bay views, located in the heart of Miami Beach. Enjoy breathtaking sunsets and serene water views from this well-positioned unit. The building has just completed a full renovation after three years of extensive improvements, offering a refreshed, modern feel throughout all common areas. Ideally located just across the street […]

Basics

Date added: Added 2 months ago

Type: Residential

Bedrooms: 2 beds

Half baths: 0 half baths

Lot size, sq ft: 0 sq ft

ListOfficeName: Get More Offers

UnitNumber: 705

EntryLevel: 7

Category: Condominium

Status: Active

Bathrooms: 2 baths

Area: 908 sq ft

SubdivisionName: LA RIVE GAUCHE CONDO

View: Intracoastal View, Water View

ListAOR: Miami Association of REALTORS®

MLS ID: A11949433

Building Details

Cooling features: Central Air

ArchitecturalStyle: High Rise

Building Name: LA RIVE GAUCHE CONDO

Exterior material: CBS Construction

Year built: 1989

NewConstructionYN: No

Heating: Central

Parking: 1 Space, Assigned

Amenities & Features

Features: Other

Amenities: Microwave, Refrigerator

Waterfront available: Yes

AttachedGarageYN: No

PoolPrivateYN: No

Security Features: Elevator Secure, Card Entry, Lobby Secured

ExteriorFeatures: Open Balcony

GarageYN: No

CoolingYN: Yes

FireplaceYN: No