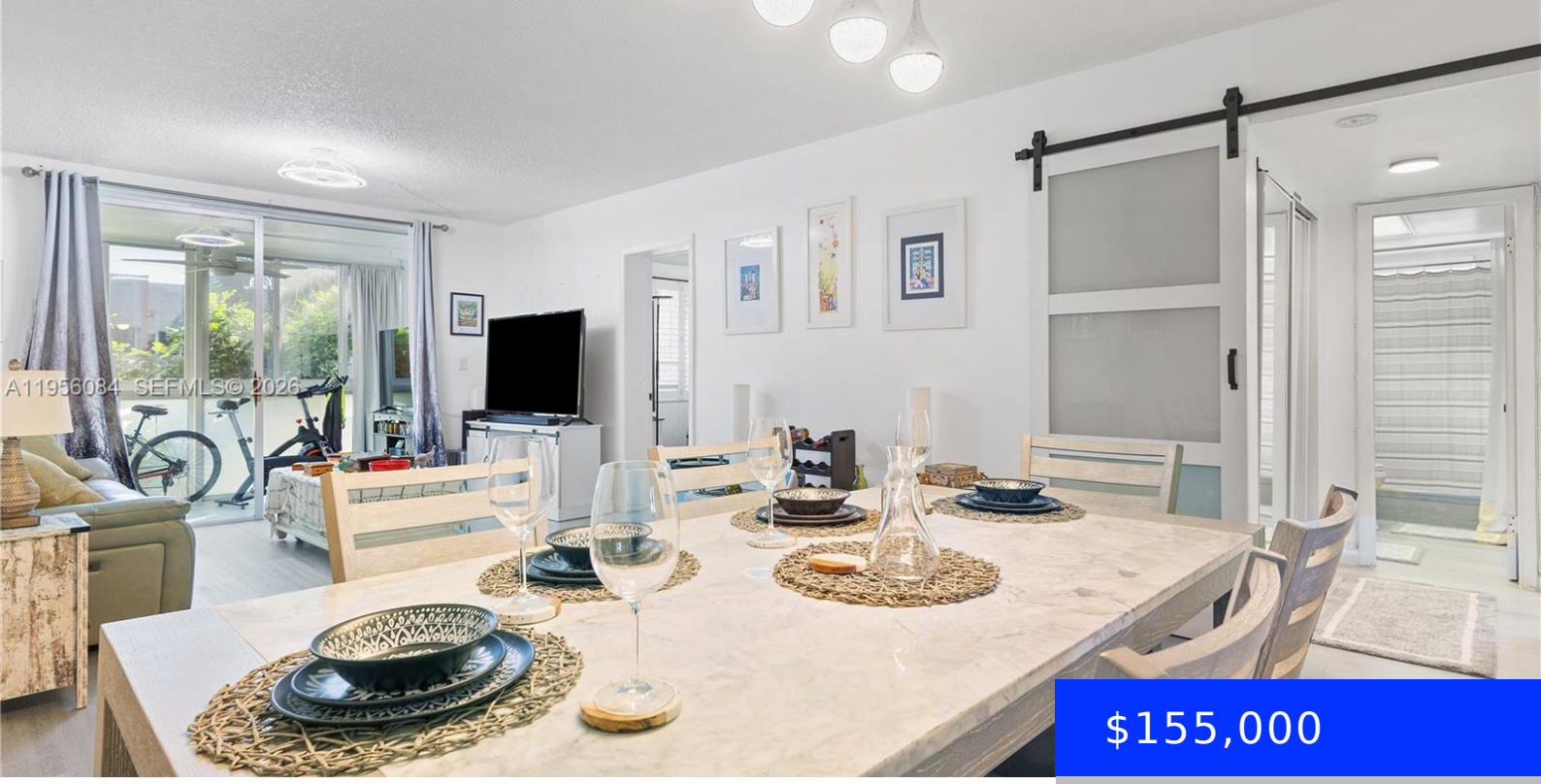

$155,000

- 2 beds
- 2 baths
- Residential
- Condominium
- Active
- 1090 sq ft

5935 DEL LAGO CIR, SUNRISE, FL, 33313

https://ritterproperties.com

Bright corner, semi-private 2-bedroom, 2-bath residence offering abundant natural light and a quiet, comfortable living environment. Ideally located just minutes from FLL International Airport, pristine South Florida beaches, Sawgrass Mills, dining, medical centers, and major highways. Conveniently close to Wilton Manors—South Florida’s largest and most vibrant LGBTQ+ community—approximately 12 minutes away—and the iconic Hard Rock […]

Basics

Date added: Added 1 month ago

Type: Residential

Bedrooms: 2 beds

Half baths: 0 half baths

Lot size, sq ft: 0 sq ft

ListOfficeName: The Keyes Company

View: Garden View

ListAOR: Miami Association of REALTORS®

MLS ID: A11956084

Category: Condominium

Status: Active

Bathrooms: 2 baths

Area: 1090 sq ft

SubdivisionName: WATER BRIDGE 5 CONDO

GarageSpaces: 1

UnitNumber: 209

EntryLevel: 209

Building Details

Cooling features: Ceiling Fan(s), Central Air

ArchitecturalStyle: Corner Unit

Building Name: Water Bridge

Exterior material: CBS Construction

Year built: 1979

NewConstructionYN: No

Heating: Central

Parking: 1 Space, Guest

Amenities & Features

Features: Other, Walk-In Closet(s)

Amenities: Other Equipment/Appliances

Waterfront available: No

AttachedGarageYN: No

PoolPrivateYN: No

Security Features: No Security

ExteriorFeatures: Other

GarageYN: Yes

CoolingYN: Yes

FireplaceYN: No