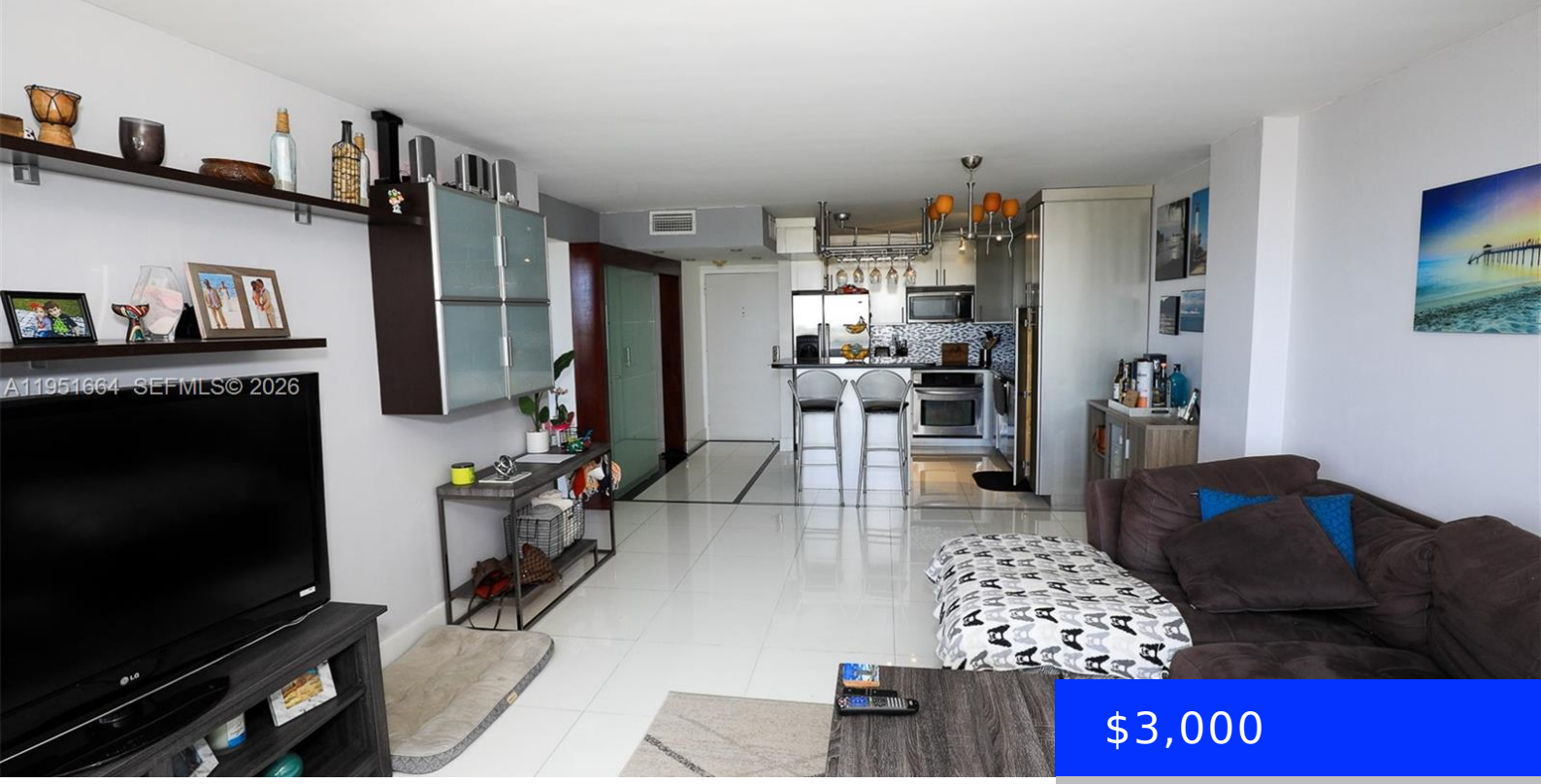

$3,000

600 36TH ST, MIAMI, FL, 33137

https://ritterproperties.com

- 2 beds
- 2 baths
- Residential Lease
- Condominium
- Pending
- 990 sq ft

2-bedroom 2 bath furnished (or unfurnished) residence located at 600 NE 36 Street, Miami. Offered at $3,000, representing one of the best values for a two-bedroom in the building. Bright layout with open kitchen, ample closet space, and good natural light. Full-service building in a prime Edgewater location near Midtown, Wynwood, Design District, Downtown Miami, […]

Basics

Date added: Added 2 months ago

Type: Residential Lease

Bedrooms: 2 beds

Half baths: 0 half baths

Lot size, sq ft: 0 sq ft

LeaseTerm: 1 Year With Renewal Option

GarageSpaces: 1

UnitNumber: 514

EntryLevel: 5

Category: Condominium

Status: Pending

Bathrooms: 2 baths

Area: 990 sq ft

SubdivisionName: CHARTER CLUB CONDO

ListOfficeName: Charter Club Realty

View: Bay, Intracoastal View

ListAOR: Miami Association of REALTORS®

MLS ID: A11951664

Building Details

Cooling features: Central Air

ArchitecturalStyle: High Rise

Building Name: CHARTER CLUB CONDO

Parking: 1 Space, Assigned, Covered

Year built: 1973

NewConstructionYN: No

Heating: Heat Pump/Reverse Cycle

Amenities & Features

Features: Closet Cabinetry, Pantry, Walk-In Closet(s)

Amenities: Electric Water Heater

WindowFeatures: Blinds

PoolFeatures: In Ground, Heated, Hot Tub

GarageYN: Yes

CoolingYN: Yes

FireplaceYN: No

Security Features: Key Card Entry, Building Security, Gated with Guard, Lobby Attended, Key/Card Entry Parking, TV Monitor

CommunityFeatures: Tennis

ExteriorFeatures: Barbeque, Open Balcony, Tennis Court(s)

Waterfront available: Yes

AttachedGarageYN: Yes

PoolPrivateYN: No