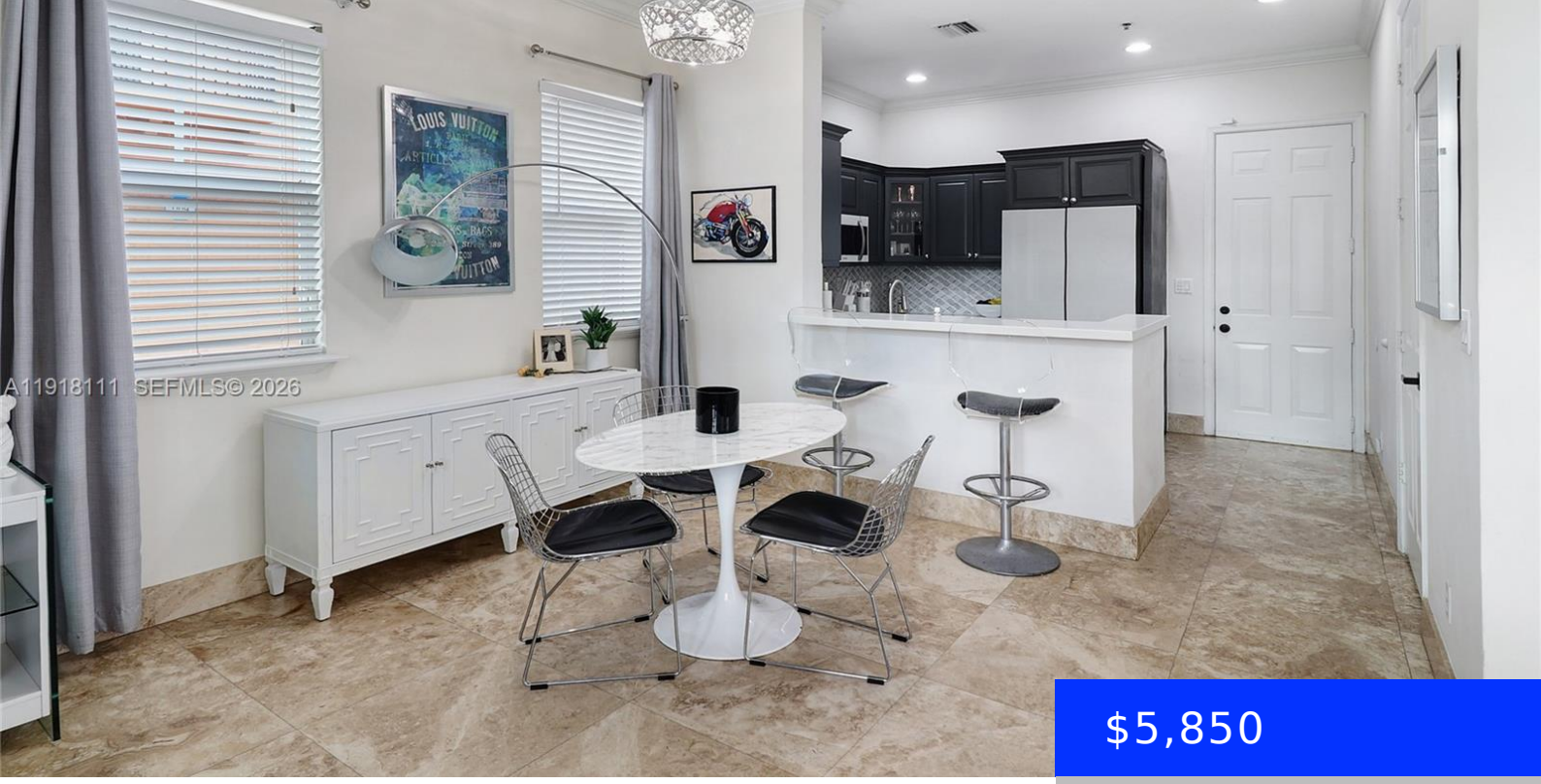

$5,850

- 3 beds
- 3 baths
- Residential Lease
- Single Family Residence
- Active
- 2042 sq ft

601 11TH AVE, FORT LAUDERDALE, FL, 33304

https://ritterproperties.com

SHORT TERM AVAILABLE! Call agent for pricing. Beautifully updated home in the prime Fort Lauderdale location of Victoria Park. This bright townhome features open living areas, a two car garage, a modern kitchen with upgraded finishes and new appliances. The layout flows effortlessly to outdoor spaces perfect for entertaining with amazing views of downtown Fort […]

Basics

Date added: Added 3 months ago

Type: Residential Lease

Bedrooms: 3 beds

Half baths: 1 half bath

Lot size, sq ft: 3891 sq ft

ListOfficeName: Oppenheim Realty

ListAOR: Miami Association of REALTORS®

Category: Single Family Residence

Status: Active

Bathrooms: 3 baths

Area: 2042 sq ft

SubdivisionName: PROGRESSO

GarageSpaces: 2

MLS ID: A11918111

Building Details

Year built: 2004

Building Name: PROGRESSO

NewConstructionYN: No

Amenities & Features

Waterfront available: No

AttachedGarageYN: No

PoolPrivateYN: No

GarageYN: Yes

CoolingYN: No

FireplaceYN: No