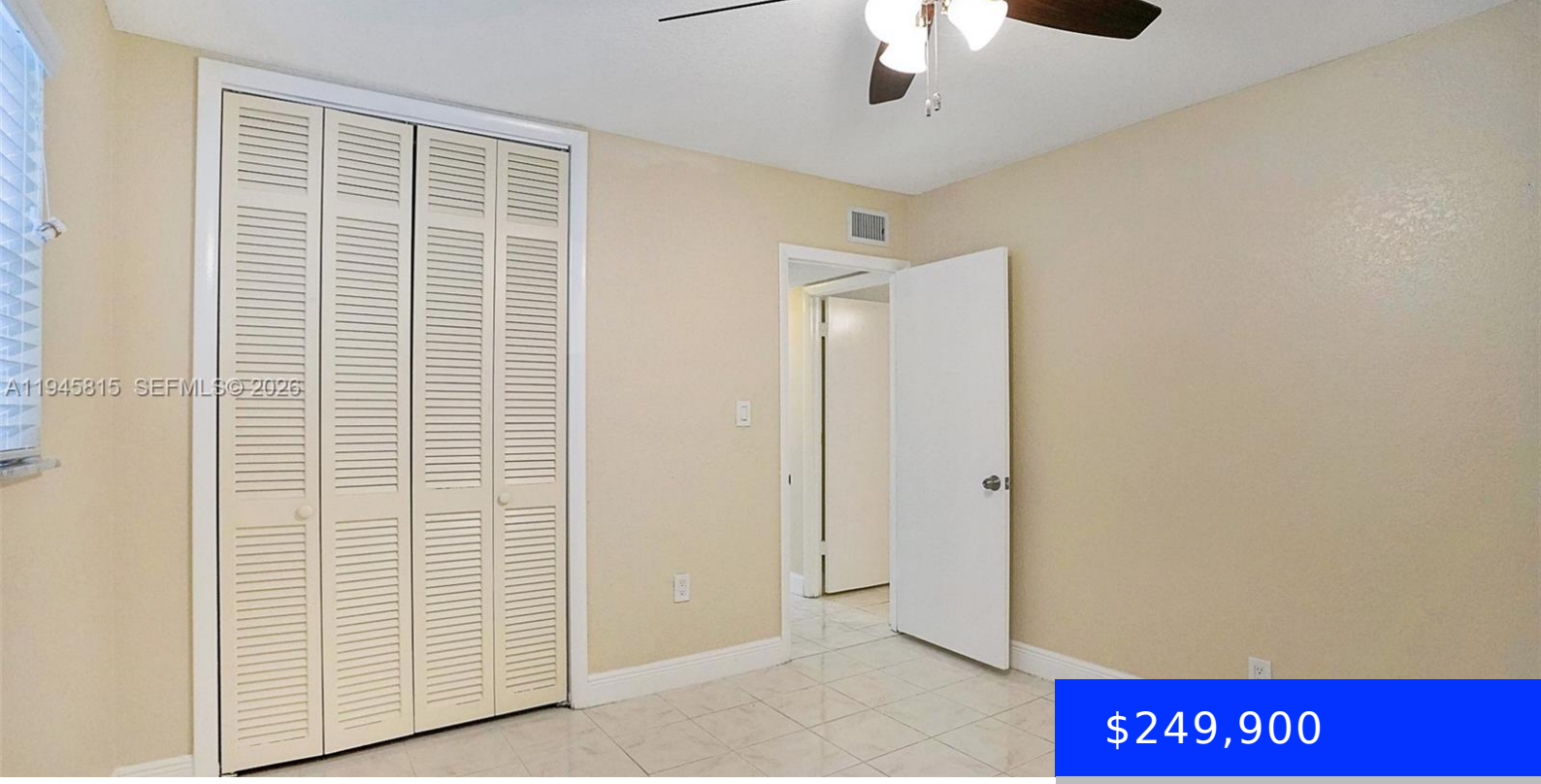

$249,900

- 2 beds
- 1 bath
- Residential
- Condominium
- Active
- 680 sq ft

601 5TH CT, FORT LAUDERDALE, FL, 33301

https://ritterproperties.com

Welcome to Rio Vista! This completely remodeled 2-bedroom 1-bath(1st Floor Corner Unit) condo is ideally located east of Federal Highway, just a short walk to Las Olas Boulevard. The location truly can’t be beat—nestled between US-1 and the highly sought-after Rio Vista neighborhood and zoned for Broward County’s top-rated public elementary school(Harbordale). This first-floor corner […]

Basics

Date added: Added 2 months ago

Category: Condominium

Type: Residential

Status: Active

Bedrooms: 2 beds

Bathrooms: 1 bath

Half baths: 0 half baths

Area: 680 sq ft

Lot size, sq ft: 0 sq ft

SubdivisionName: RIVERVIEW SOUTH CONDO,Rio Vista

ListOfficeName: Better Homes & Gdns RE Fla 1st

View: Pool Area View

UnitNumber: 110

ListAOR: Miami Association of REALTORS®

EntryLevel: 1

MLS ID: A11945815

Building Details

Cooling features: Ceiling Fan(s), Central Air, Electric

Year built: 1970

ArchitecturalStyle: Corner Unit

NewConstructionYN: No

Building Name: Riverview

Heating: Central, Electric

Exterior material: Concrete Block Construction

Parking: 1 Space, Deeded, On-street

Amenities & Features

Features: Bar, First Floor Entry

Security Features: Other

Amenities: Dishwasher, Electric Range, Microwave, Refrigerator

WindowFeatures: Blinds

ExteriorFeatures: East Of Us1, Barbeque, Courtyard

Waterfront available: No

GarageYN: No

AttachedGarageYN: No

CoolingYN: Yes

PoolPrivateYN: No

FireplaceYN: No