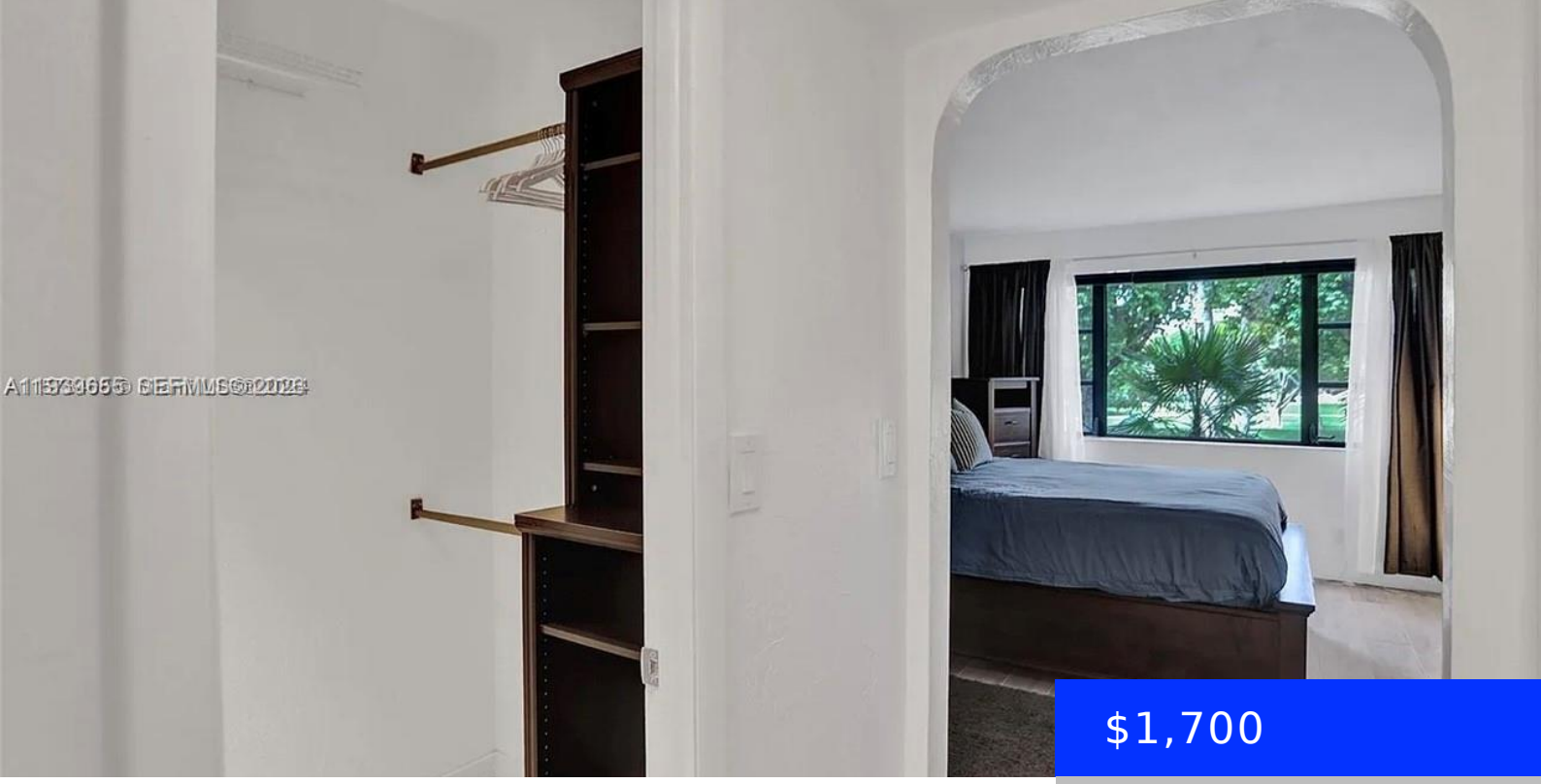

$1,700

- 1 bed
- 1 bath
- Residential Lease
- Apartment
- Active
- 685 sq ft

6060 FALLS CIR DR, LAUDERHILL, FL, 33319

https://ritterproperties.com

Beautiful, completely remodeled 1-bedroom, 1-bath condo located in a gated community. This unit features a spacious bedroom, ample storage throughout, and a huge private balcony ideal for relaxing or entertaining. Offered furnished or unfurnished for flexibility. Includes two assigned garage parking spaces under the building. Conveniently located steps from the pool and laundry facilities. Prime […]

Basics

Date added: Added 2 months ago

Type: Residential Lease

Bedrooms: 1 bed

Half baths: 0 half baths

Lot size, sq ft: 0 sq ft

LeaseTerm: 1 Year With Renewal Option

GarageSpaces: 2

ListAOR: Miami Association of REALTORS®

MLS ID: A11939655

Category: Apartment

Status: Active

Bathrooms: 1 bath

Area: 685 sq ft

SubdivisionName: FALLS OF INVERRARY

ListOfficeName: Chez Realty, LLC.

UnitNumber: 205

EntryLevel: 2

Building Details

Year built: 1973

Building Name: FALLS OF INVERRARY

NewConstructionYN: No

Amenities & Features

PoolFeatures: Above Ground

GarageYN: Yes

CoolingYN: No

FireplaceYN: No

Waterfront available: No

AttachedGarageYN: No

PoolPrivateYN: No