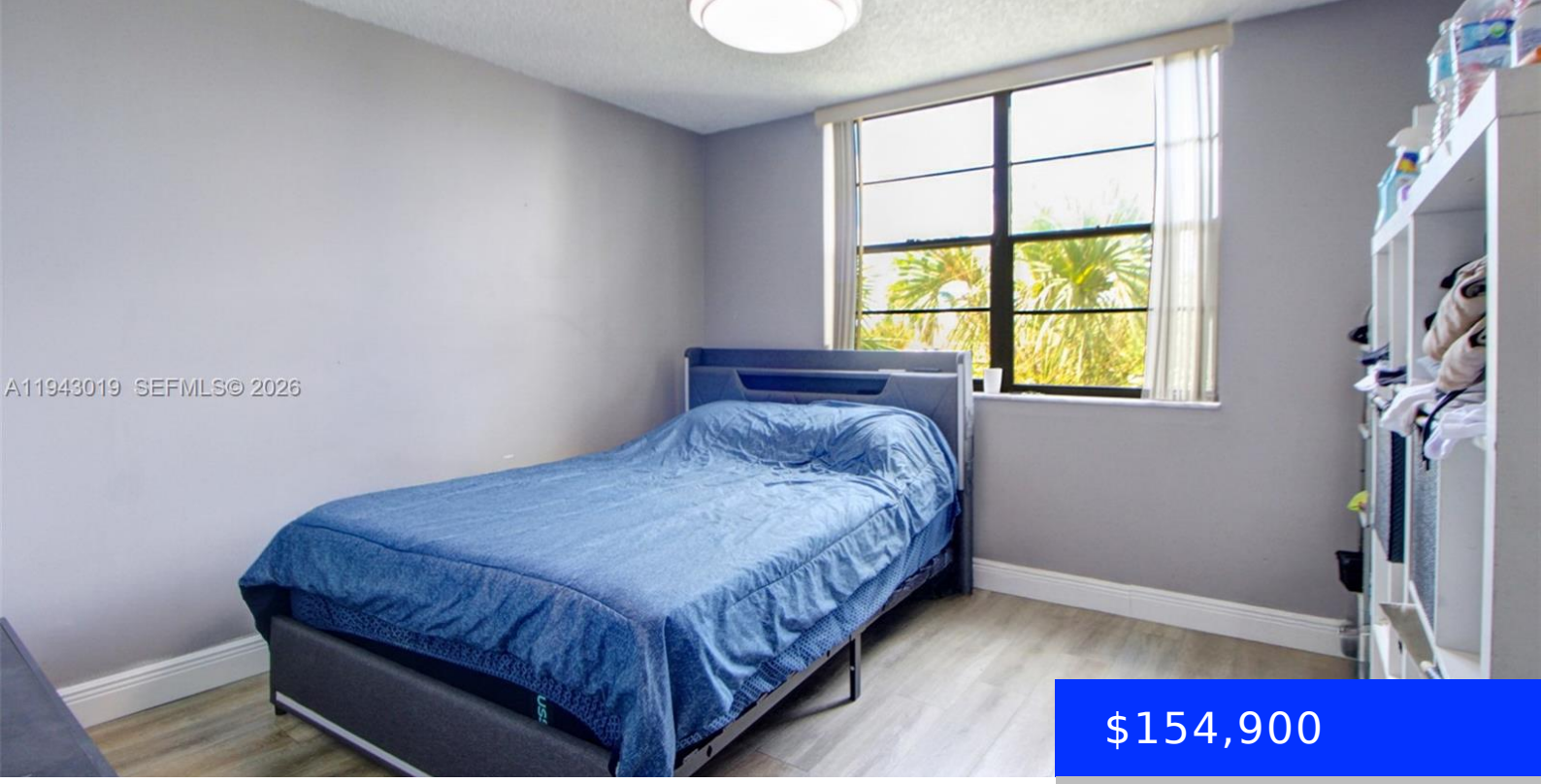

$154,900

- 2 beds
- 2 baths
- Residential
- Condominium
- Active
- 1060 sq ft

6190 WOODLANDS BLVD, TAMARAC, FL, 33319

https://ritterproperties.com

Seller will pay off special assessments at closing. Discover this spacious and light-filled 2-bedroom, 2-bath residence, ideally located with convenient elevator access. Enjoy the comfort of assigned parking plus plenty of guest parking, along with a dedicated bike room and private storage unit for extra belongings. The community offers great amenities including a sparkling pool, […]

Basics

Date added: Added 2 months ago

Type: Residential

Bedrooms: 2 beds

Half baths: 0 half baths

Lot size, sq ft: 0 sq ft

ListOfficeName: Lifestyle International Realty

UnitNumber: 312

EntryLevel: 3

Category: Condominium

Status: Active

Bathrooms: 2 baths

Area: 1060 sq ft

SubdivisionName: GATE THREE CONDO

View: None

ListAOR: Miami Association of REALTORS®

MLS ID: A11943019

Building Details

Cooling features: Central Air

ArchitecturalStyle: Garden Apartment

Building Name: Gate Three Condo

Exterior material: CBS Construction

Year built: 1979

NewConstructionYN: No

Heating: Central

Parking: 1 Space

Amenities & Features

Features: Other

Amenities: Electric Range, Refrigerator

Waterfront available: No

AttachedGarageYN: No

PoolPrivateYN: No

Security Features: Other

ExteriorFeatures: Barbeque, Tennis Court(s)

GarageYN: No

CoolingYN: Yes

FireplaceYN: No