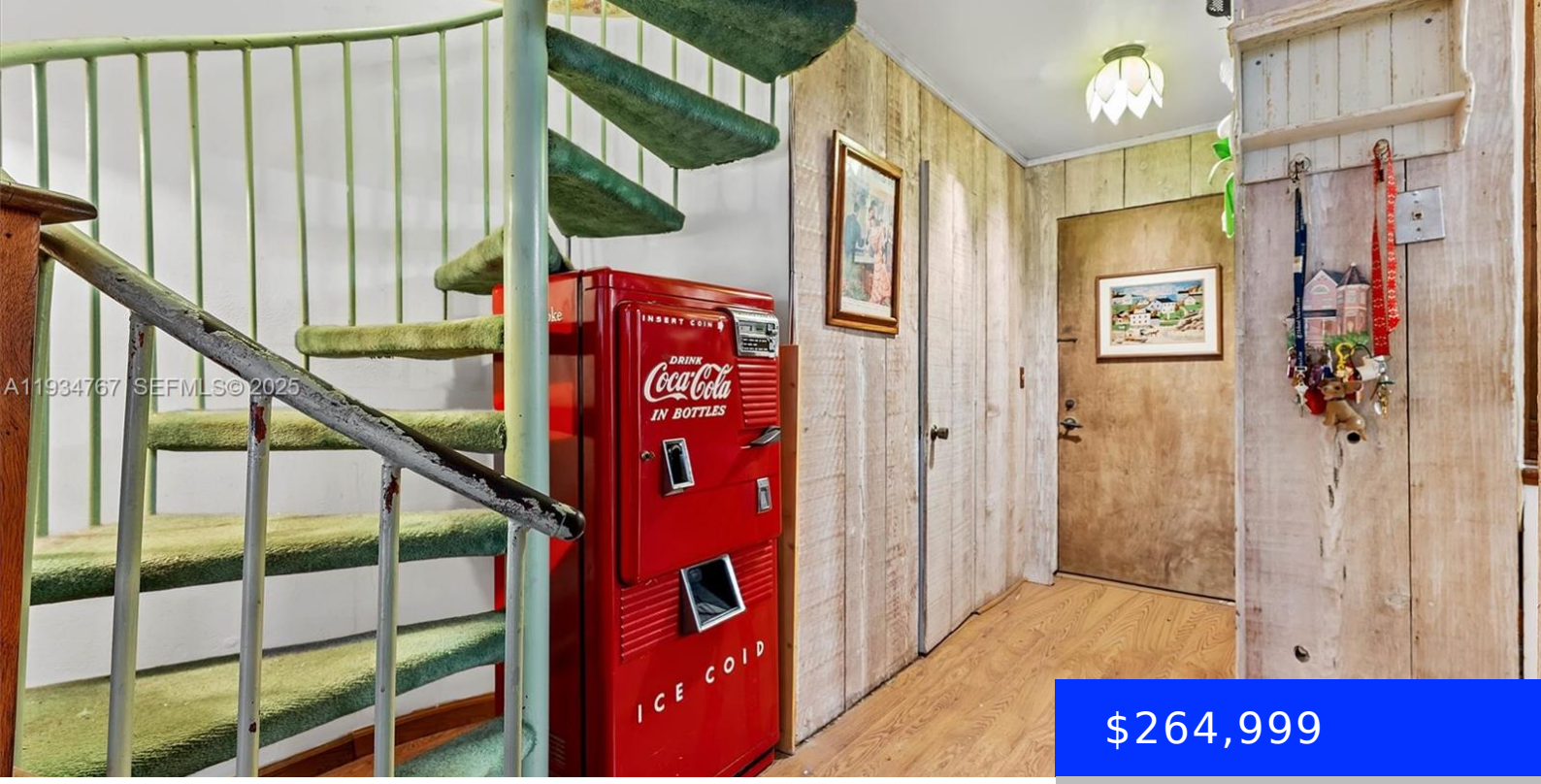

$264,999

- 3 beds
- 2 baths
- Residential
- Condominium
- Active
- 1496 sq ft

620 TENNIS CLUB DR, FORT LAUDERDALE, FL, 33311

https://ritterproperties.com

Welcome to Apartment 110 at the prestigious Tennis Club—where resort-style living meets everyday comfort. Ideally positioned at 620 Tennis Club Drive, this residence offers effortless ground-level access and a serene setting within one of the area’s most sought-after communities. A one-of-a-kind two story apartment. The thoughtfully designed interior features a bright, open layout perfect for […]

Basics

Date added: Added 3 months ago

Category: Condominium

Type: Residential

Status: Active

Bedrooms: 3 beds

Bathrooms: 2 baths

Half baths: 1 half bath

Area: 1496 sq ft

Lot size, sq ft: 0 sq ft

SubdivisionName: TENNIS CLUB TILDEN CONDO

ListOfficeName: One Sotheby's International Realty

GarageSpaces: 2

View: Canal, Club Area View, Garden View, Tennis Court View

UnitNumber: 110

ListAOR: Miami Association of REALTORS®

EntryLevel: 1

MLS ID: A11934767

Building Details

Cooling features: Central Air, Paddle Fans

Year built: 1973

ArchitecturalStyle: Old Spanish

NewConstructionYN: No

Building Name: Lauderdal Tennis Club

Heating: Central, Electric

Exterior material: CBS Construction

Parking: Additional Spaces Available, Assigned, Guest, On-street, Open, Parking-Under Building

Amenities & Features

Features: Built-in Features, Family Room, First Floor Entry, Pantry

Security Features: Fire Alarm, Smoke Detector, Guard At Site, Lobby Secured, Security Patrol

Amenities: Dishwasher, Disposal, Dryer, Washer

ExteriorFeatures: Barbeque, Courtyard, Tennis Court(s)

Waterfront available: Yes

GarageYN: Yes

AttachedGarageYN: No

CoolingYN: Yes

PoolPrivateYN: No

FireplaceYN: No