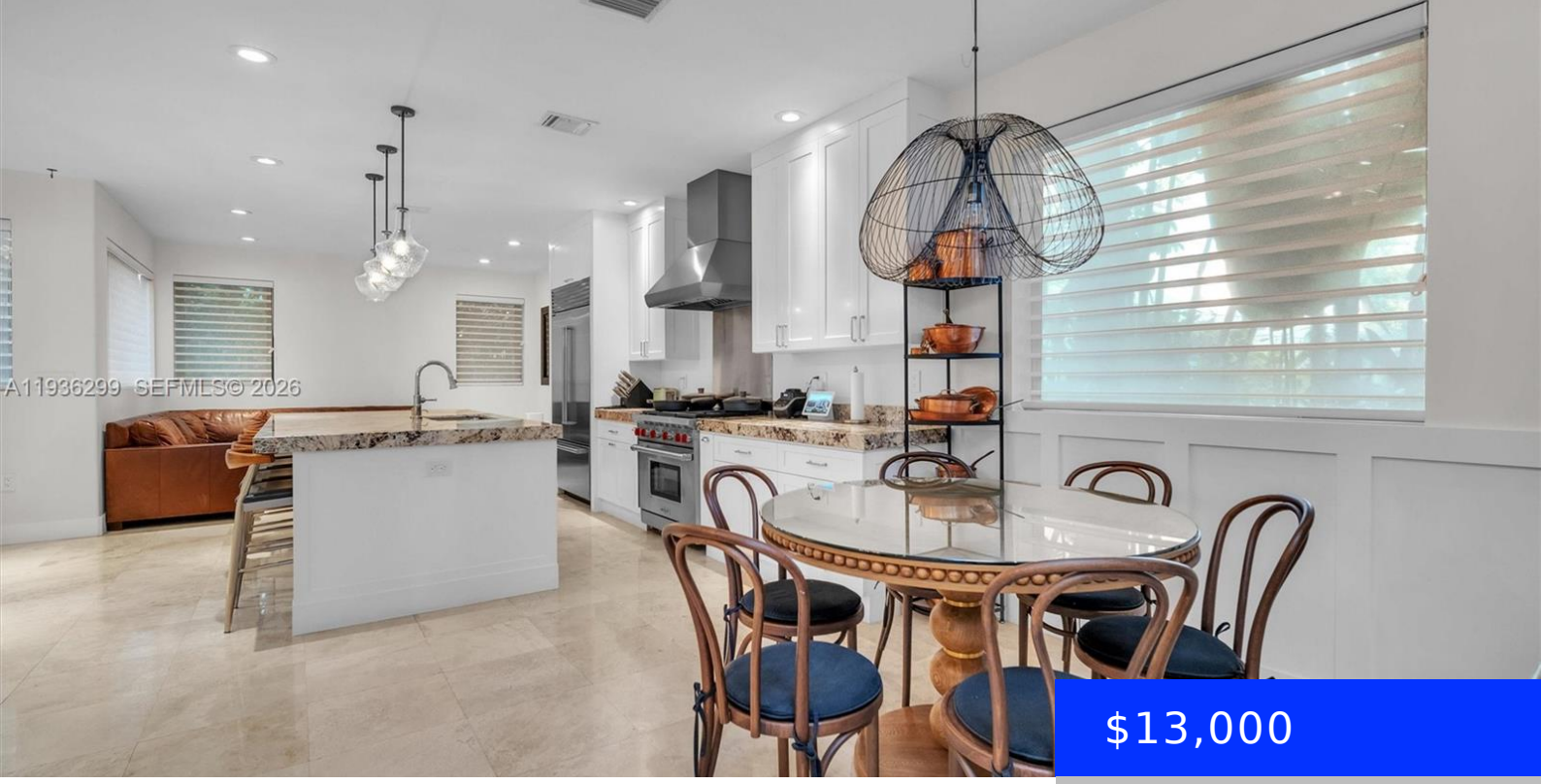

$13,000

- 3 beds
- 2 baths
- Residential Lease
- Single Family Residence
- Active
- 2311 sq ft

627 ALCAZAR AVE, CORAL GABLES, FL, 33134

https://ritterproperties.com

Beautiful residence located in the heart of Coral Gables on a quiet, tree-lined street. This home is ideal for executives, visiting physicians, diplomats, or corporate relocations looking for a comfortable and well-located residence. Spacious interiors, bright living areas, and a functional layout make it perfect for extended stays. Conveniently located near Downtown Coral Gables, Brickell, […]

Basics

Date added: Added 2 months ago

Type: Residential Lease

Bedrooms: 3 beds

Half baths: 1 half bath

Lot size, sq ft: 5000 sq ft

LeaseTerm: 1 Year With Renewal Option,Short Term Lease

GarageSpaces: 2

MLS ID: A11936299

Category: Single Family Residence

Status: Active

Bathrooms: 2 baths

Area: 2311 sq ft

SubdivisionName: CORAL GABLES SEC B

ListOfficeName: Lifestyle International Realty

ListAOR: Miami Association of REALTORS®

Building Details

Cooling features: Ceiling Fan(s), Central Air

ArchitecturalStyle: First Floor Entry, Old Spanish

Building Name: CORAL GABLES SEC B

Exterior material: CBS Construction, Concrete Block Construction

Parking: 2 Spaces

Year built: 1998

NewConstructionYN: No

Heating: Electric

Roof: Barrel Roof

Amenities & Features

Features: Built-in Features, Closet Cabinetry, First Floor Entry

Amenities: Dishwasher, Disposal, Dryer, Electric Water Heater, Microwave, Refrigerator, Washer

ExteriorFeatures: Lighting

Waterfront available: No

AttachedGarageYN: Yes

PoolPrivateYN: Yes

Security Features: Smoke Detector

WindowFeatures: Blinds

PoolFeatures: In Ground, Heated, Private

GarageYN: Yes

CoolingYN: Yes

FireplaceYN: No