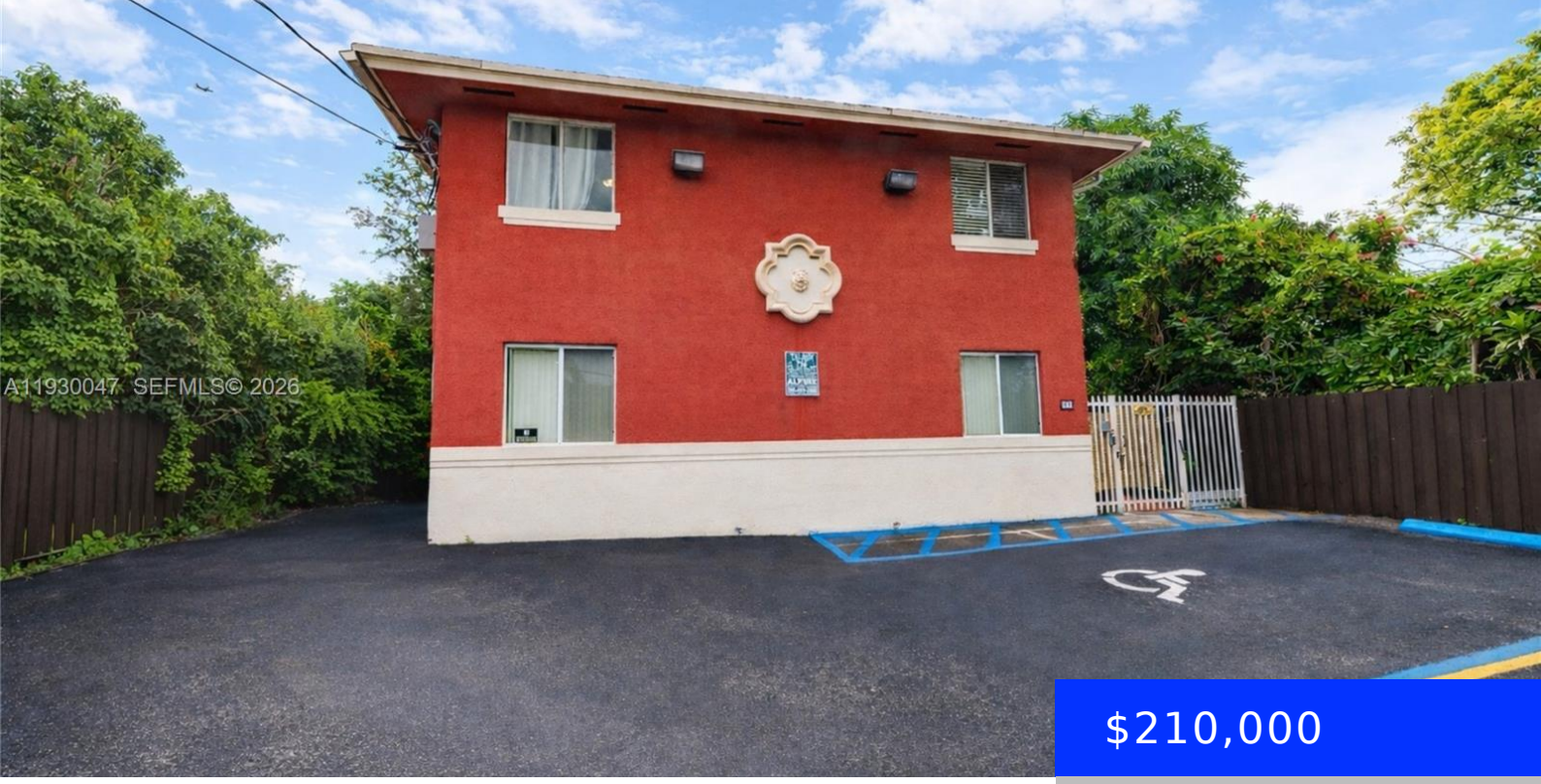

$210,000

- 1 bed
- 1 bath
- Residential
- Condominium
- Active
- 595 sq ft

63 17TH PL, MIAMI, FL, 33125

https://ritterproperties.com

A 1 Bedroom condo located in the heart of Little Havana, this condo offers an affordable entry into one of Miami’s most dynamic and centrally located neighborhoods. Just minutes from Brickell, Downtown, Wynwood, Coral Gables, and Miami International Airport, the area continues to see strong buyer and rental demand. With ongoing neighborhood growth and limited […]

Basics

Date added: Added 3 months ago

Type: Residential

Bedrooms: 1 bed

Half baths: 0 half baths

Lot size, sq ft: 0 sq ft

ListOfficeName: Compass Florida, LLC

View: Other View

ListAOR: Miami Association of REALTORS®

MLS ID: A11930047

Category: Condominium

Status: Active

Bathrooms: 1 bath

Area: 595 sq ft

SubdivisionName: SEVENTEENTH PLACE CONDO

GarageSpaces: 1

UnitNumber: 6

EntryLevel: 2

Building Details

Cooling features: Central Air

ArchitecturalStyle: Corner Unit

Building Name: SEVENTEENTH PLACE CONDO

Exterior material: Concrete Block Construction

Year built: 2002

NewConstructionYN: No

Heating: Central

Parking: Covered

Amenities & Features

Features: Second Floor Entry, Walk-In Closet(s)

Amenities: Electric Range, Microwave, Refrigerator

Waterfront available: No

AttachedGarageYN: No

PoolPrivateYN: No

Security Features: Complex Fenced

ExteriorFeatures: Other

GarageYN: Yes

CoolingYN: Yes

FireplaceYN: No