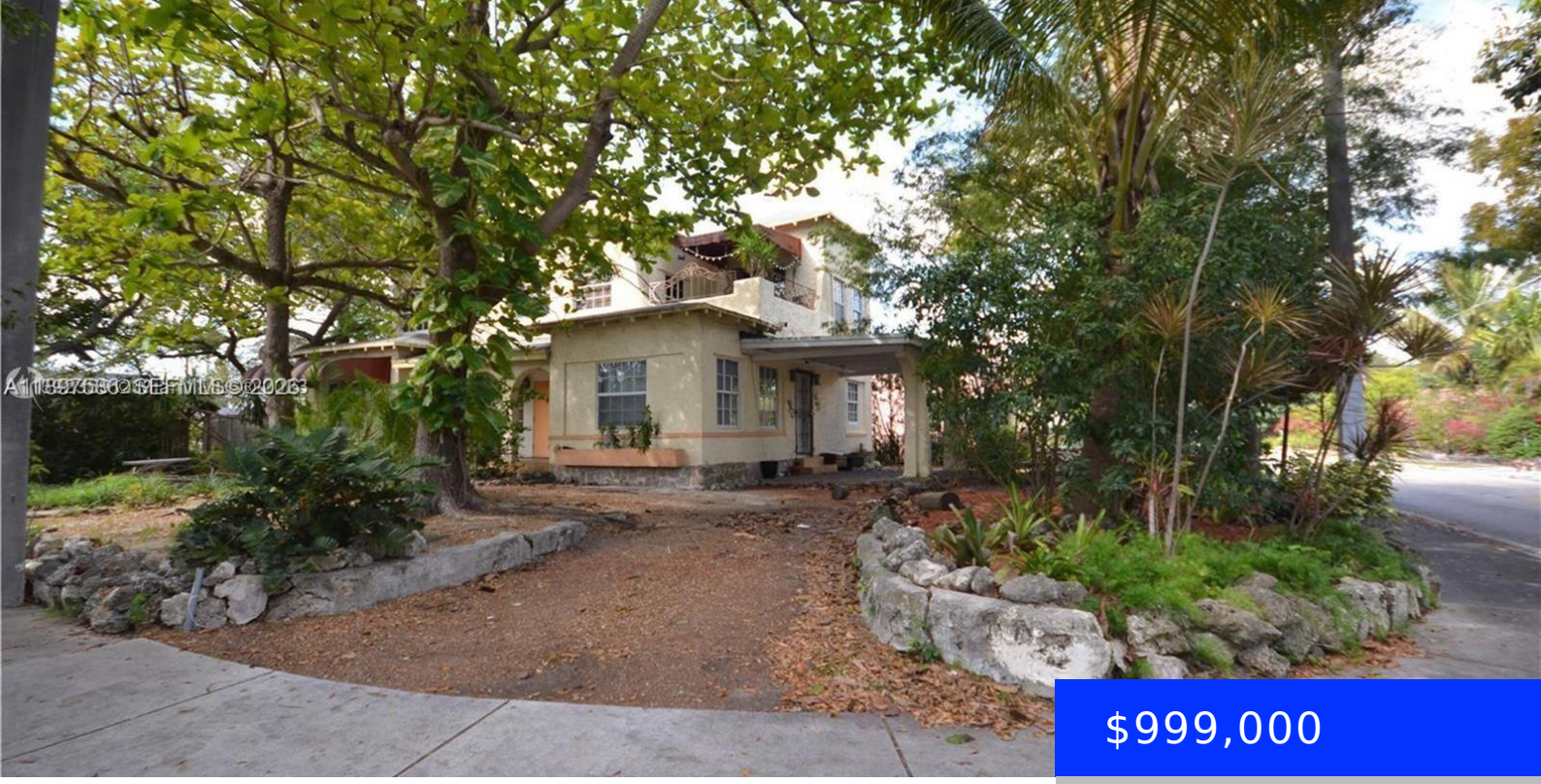

$999,000

- 4 beds
- 2 baths
- Residential
- Single Family Residence
- Active
- 2161 sq ft

6322 5TH AVE, MIAMI, FL, 33138

https://ritterproperties.com

Exceptional redevelopment opportunity in the rapidly evolving MiMo District / Upper East Side. Situated on a generous 9,100 SF lot, this property offers prime positioning just one block from the energy of Biscayne Boulevard — surrounded by vibrant cafés, boutique shops, and key neighborhood destinations including The Cushman School, Swim Kids Swimming School, Magic City […]

Basics

Date added: Added 5 months ago

Type: Residential

Bedrooms: 4 beds

Half baths: 0 half baths

Lot size, sq ft: 9100 sq ft

ListOfficeName: Miami Waterfront Realty

ListAOR: Miami Association of REALTORS®

Category: Single Family Residence

Status: Active

Bathrooms: 2 baths

Area: 2161 sq ft

SubdivisionName: NORTH GATE

View: Other

MLS ID: A11897536

Building Details

Cooling features: Central Air, Electric

ArchitecturalStyle: Detached, Two Story

Building Name: NORTH GATE

Exterior material: CBS Construction

Parking: Circular Driveway, Covered, Driveway

Year built: 1924

NewConstructionYN: No

Heating: Central, Electric

Roof: Shingle

Amenities & Features

Features: First Floor Entry, Florida Room

CommunityFeatures: Paved Road

GarageYN: No

CoolingYN: Yes

FireplaceYN: No

Amenities: Refrigerator

Waterfront available: No

AttachedGarageYN: No

PoolPrivateYN: No