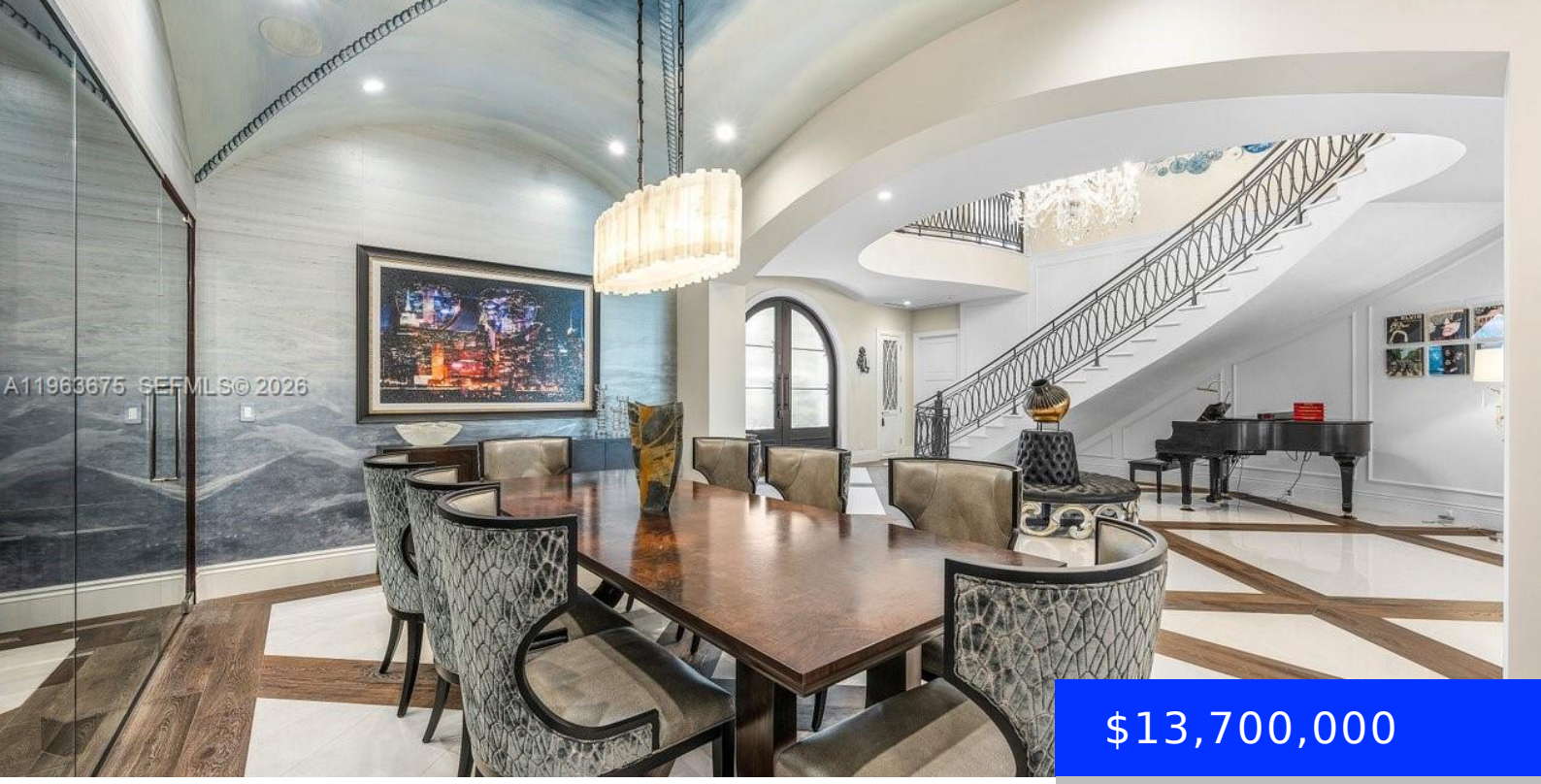

$13,700,000

- 5 beds
- 7 baths
- Residential
- Single Family Residence
- Active
- 7970 sq ft

633 ISLE OF PALMS DR, FORT LAUDERDALE, FL, 33301

https://ritterproperties.com

A masterfully crafted Mediterranean estate of scale, presence, and charm, this custom three-story residence commands 100 feet of prime waterfront in the heart of Las Olas Isles. Designed for grand living and entertaining alike, the home is enriched by meticulous detail, generous living areas, and timeless architectural design throughout. A dramatic two-story foyer opens to […]

Basics

Date added: Added 3 weeks ago

Type: Residential

Bedrooms: 5 beds

Half baths: 1 half bath

Lot size, sq ft: 12999 sq ft

ListOfficeName: Compass Florida, LLC

View: Canal, Water

MLS ID: A11963675

Category: Single Family Residence

Status: Active

Bathrooms: 7 baths

Area: 7970 sq ft

SubdivisionName: STILWELL ISLES ISLES OF P

GarageSpaces: 3

ListAOR: Miami Association of REALTORS®

Building Details

Cooling features: Central Air

ArchitecturalStyle: Detached, Two Story

Building Name: STILWELL ISLES ISLES OF P

Exterior material: CBS Construction

Parking: Covered

Year built: 2021

NewConstructionYN: No

Heating: Central

Roof: Flat Tile

Amenities & Features

Features: Bar, Built-in Features, Closet Cabinetry, Den/Library/Office, Entrance Foyer, Family Room, First Floor Entry, Walk-In Closet(s)

Amenities: Dishwasher, Washer

CommunityFeatures: Other

PoolFeatures: In Ground

GarageYN: Yes

CoolingYN: Yes

FireplaceYN: No

ExteriorFeatures: Built-In Grill, Other

Waterfront available: Yes

AttachedGarageYN: No

PoolPrivateYN: No