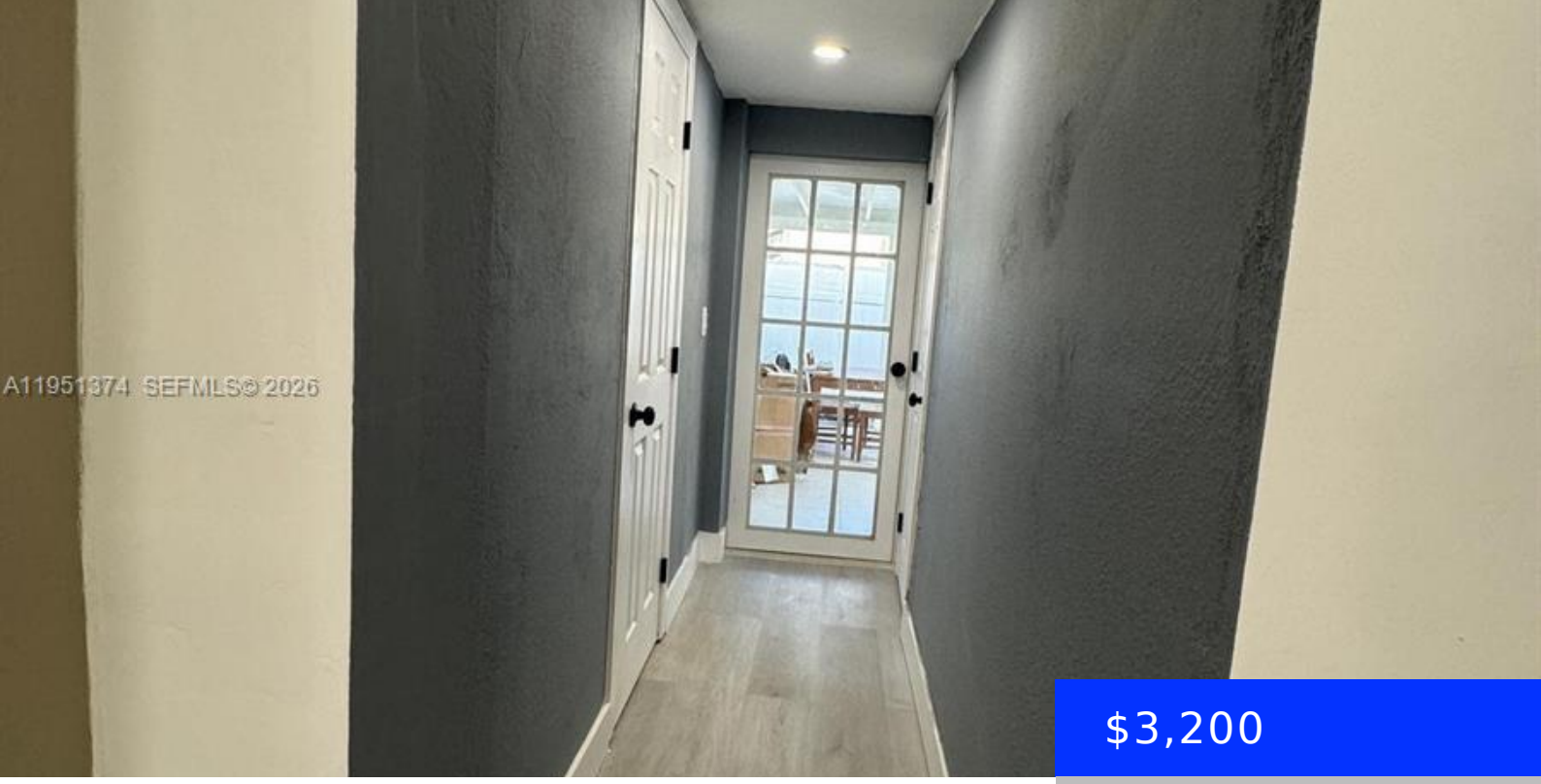

$3,200

- 3 beds
- 2 baths
- Residential Lease
- Single Family Residence
- Active
- 1097 sq ft

635 28TH AVE, HOLLYWOOD, FL, 33020

https://ritterproperties.com

Newly remodeled home, Spacious living with 3 beds & 2 baths. First month’s rent, last month’s rent, and one month security deposit required for move-in. Tenant screening and approval required.

Basics

Date added: Added 2 months ago

Type: Residential Lease

Bedrooms: 3 beds

Half baths: 0 half baths

Lot size, sq ft: 6927 sq ft

LeaseTerm: 1 Year With Renewal Option

GarageSpaces: 2

MLS ID: A11951374

Category: Single Family Residence

Status: Active

Bathrooms: 2 baths

Area: 1097 sq ft

SubdivisionName: HOLLYWOOD LITTLE RANCHES

ListOfficeName: Maven Realty LLC

ListAOR: Miami Association of REALTORS®

Building Details

Cooling features: Electric **Year built:** 2025

NewConstructionYN: Yes **Building Name:** HOLLYWOOD LITTLE RANCHES

Heating: Electric

Amenities & Features

Waterfront available: No

AttachedGarageYN: No

PoolPrivateYN: No

GarageYN: Yes

CoolingYN: Yes

FireplaceYN: No