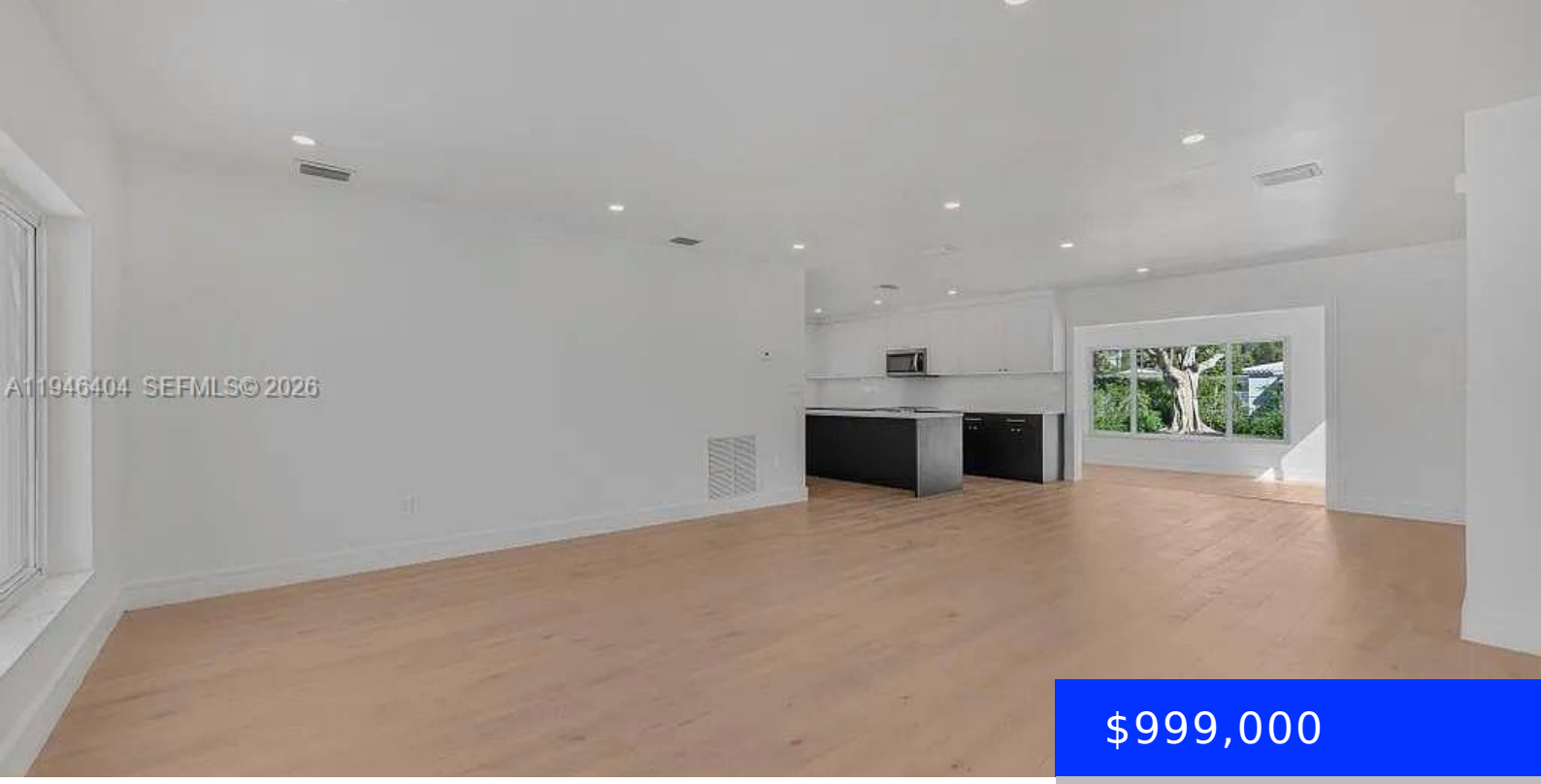

$999,000

- 3 beds
- 2 baths
- Residential
- Single Family Residence
- Pending
- 1373 sq ft

6365 30TH ST, MIAMI, FL, 33155

https://ritterproperties.com

Discover this beautifully fully updated turn key single-family home located just one block from Nicklaus Children’s Hospital. Offering 1,931 sq ft of bright, open living space with custom closets in every room, solar panels added in 2017 and 5 yr old roof. The modern kitchen serves as the centerpiece, complete with sleek quartz countertops and […]

Basics

Date added: Added 2 months ago

Category: Single Family Residence

Type: Residential

Status: Pending

Bedrooms: 3 beds

Bathrooms: 2 baths

Area: 1373 sq ft

Lot size, sq ft: 9000 sq ft

SubdivisionName: CORAL VILLAS REV

ListOfficeName: NXT HOUSE LLC

GarageSpaces: 1

View: Garden

ListAOR: Miami Association of REALTORS®

MLS ID: A11946404

Building Details

Cooling features: Central Air

Year built: 1954

ArchitecturalStyle: Detached, One Story

NewConstructionYN: No

Building Name: CORAL VILLAS REV

Heating: Central

Exterior material: Concrete Block Construction

Roof: Shingle

Parking: Circular Driveway

Amenities & Features

Features: Built-in Features, Closet Cabinetry, Family Room, First Floor Entry, Florida Room, Utility/Laundry In Garage

Security Features: Smoke Detector

Amenities: Dishwasher, Disposal, Dryer, Electric Range, Electric Water Heater, Ice Maker, Microwave, Refrigerator

CommunityFeatures: Sidewalks

WindowFeatures: High Impact Windows

ExteriorFeatures: Room For Pool

Waterfront available: No

GarageYN: Yes

AttachedGarageYN: Yes

CoolingYN: Yes

PoolPrivateYN: No

FireplaceYN: No