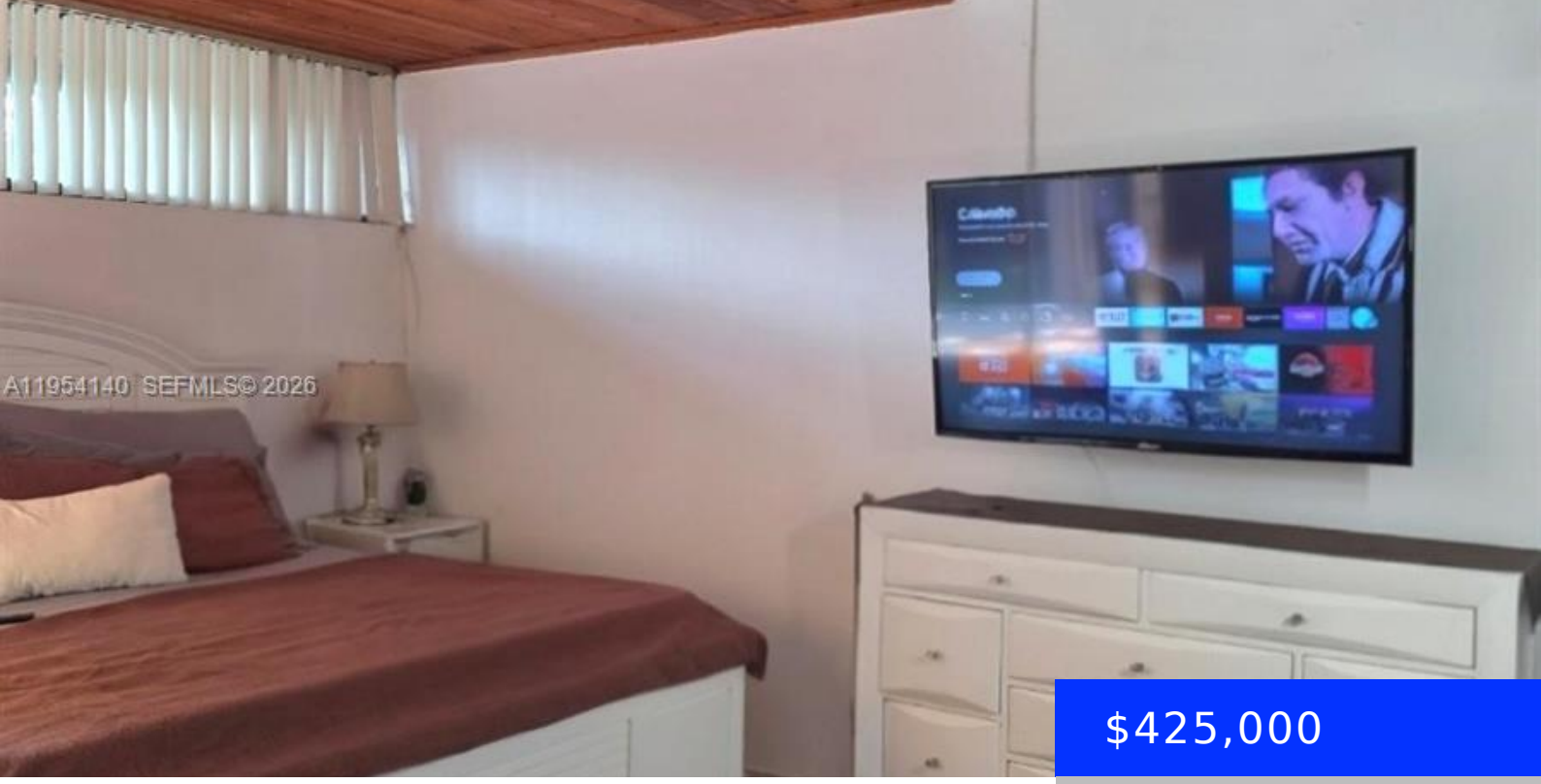

$425,000

- 2 beds
- 2 baths
- Residential
- Townhouse
- Active
- 972 sq ft

6389 COTTON TAIL RD, MIAMI LAKES, FL, 33014

https://ritterproperties.com

Unbeatable location in the heart of Miami Lakes. Welcome to this rarely available Two Bedroom, Two Bath Townhouse with a loft space. Front courtyard/Patio entry, Updated Kitchen and Bathrooms, Washer and Dryer in unit. Enjoy Lake front view and Greenspace area to relax in.

Basics

Date added: Added 1 month ago

Type: Residential

Bedrooms: 2 beds

Half baths: 0 half baths

Lot size, sq ft: 0 sq ft

ListOfficeName: Coldwell Banker Realty

ListAOR: Miami Association of REALTORS®

MLS ID: A11954140

Category: Townhouse

Status: Active

Bathrooms: 2 baths

Area: 972 sq ft

SubdivisionName: MIAMI LAKES WINDMILL GATE

View: Lake, Water View

EntryLevel: 1

Building Details

Cooling features: Central Air

NewConstructionYN: No

Heating: Central

Parking: 2 Or More Spaces, Limited # Of Vehicle, No Rv/Boats, No Trucks/Trailers

Year built: 1978

Building Name: WINDMILLGATE

Exterior material: Concrete Block Construction

Amenities & Features

Features: First Floor Entry, Loft, Split Bedroom, Volume Ceilings, Walk-In Closet(s)

Amenities: Dishwasher, Electric Range, Electric Water Heater, Ice Maker, Refrigerator

ExteriorFeatures: Other, Courtyard

GarageYN: No

CoolingYN: Yes

FireplaceYN: No

Security Features: No Security

WindowFeatures: Sliding

Waterfront available: Yes

AttachedGarageYN: No

PoolPrivateYN: No