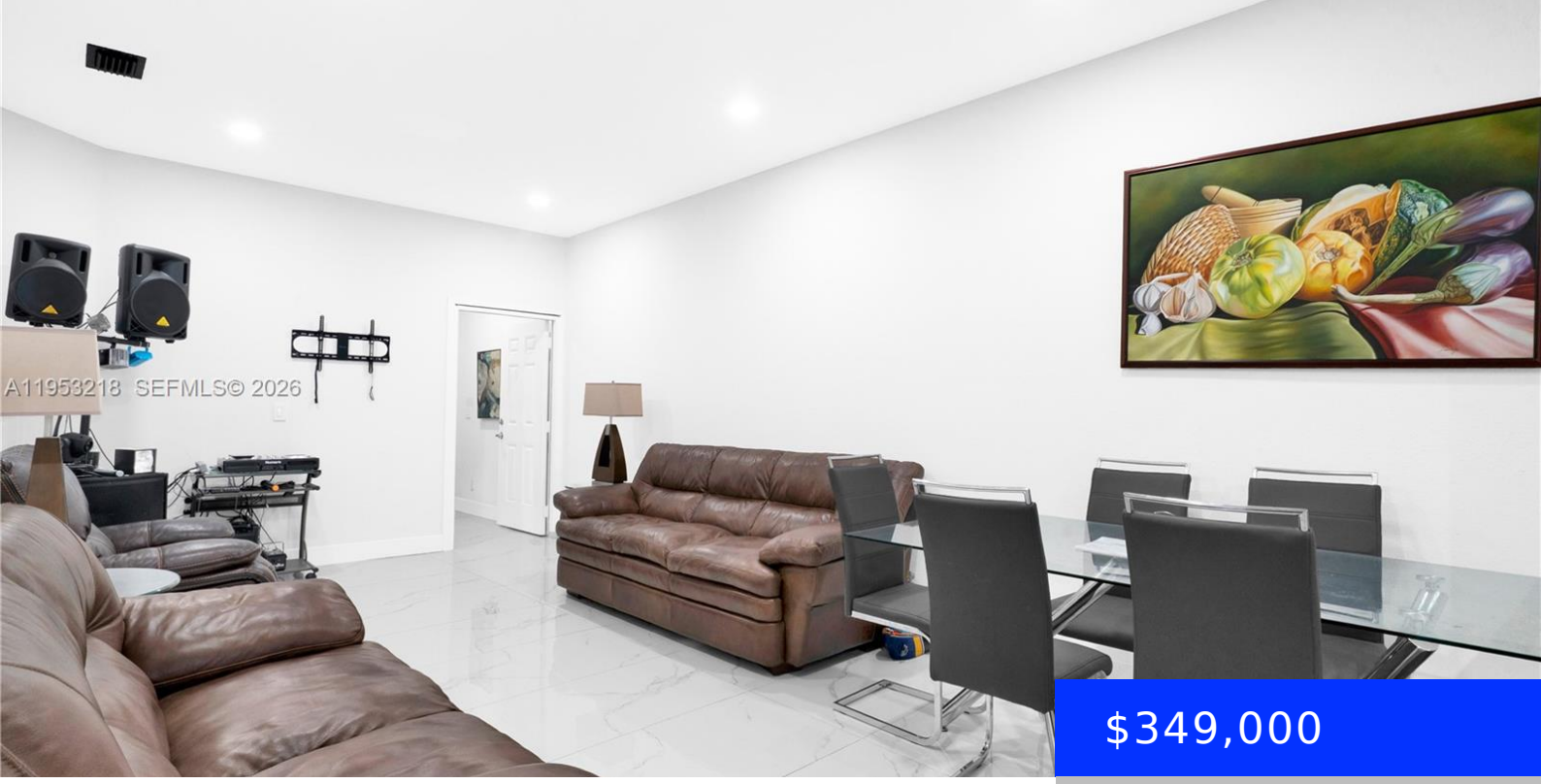

$349,000

- 3 beds
- 2 baths
- Residential
- Single Family Residence
- Active
- 1189 sq ft

64 15TH TER, HOMESTEAD, FL, 33030

https://ritterproperties.com

Beautifully recently remodeled and well-maintained 3-bedroom, 2-bath home located in a desirable Homestead community and priced to sell. This home features a unique split layout that can be closed off by a door, effectively creating a 1 bed / 1 bath on one side and a separate 2 bed / 1 bath on the other—ideal […]

Basics

Date added: Added 1 month ago

Type: Residential

Bedrooms: 3 beds

Half baths: 0 half baths

Lot size, sq ft: 3098 sq ft

ListOfficeName: Top Tier International Realty, LLC.

ListAOR: Miami Association of REALTORS®

Category: Single Family Residence

Status: Active

Bathrooms: 2 baths

Area: 1189 sq ft

SubdivisionName: MOWRY VILLAS

View: Other

MLS ID: A11953218

Building Details

Cooling features: Central Air

ArchitecturalStyle: Attached, One Story

Building Name: MOWRY VILLAS

Exterior material: Concrete Block Construction

Parking: Driveway

Year built: 2004

NewConstructionYN: No

Heating: Central

Roof: Flat Tile

Amenities & Features

Features: First Floor Entry, Other

CommunityFeatures: Mandatory Hoa

Waterfront available: No

AttachedGarageYN: No

PoolPrivateYN: No

Amenities: Other Equipment/Appliances

ExteriorFeatures: Other

GarageYN: No

CoolingYN: Yes

FireplaceYN: No