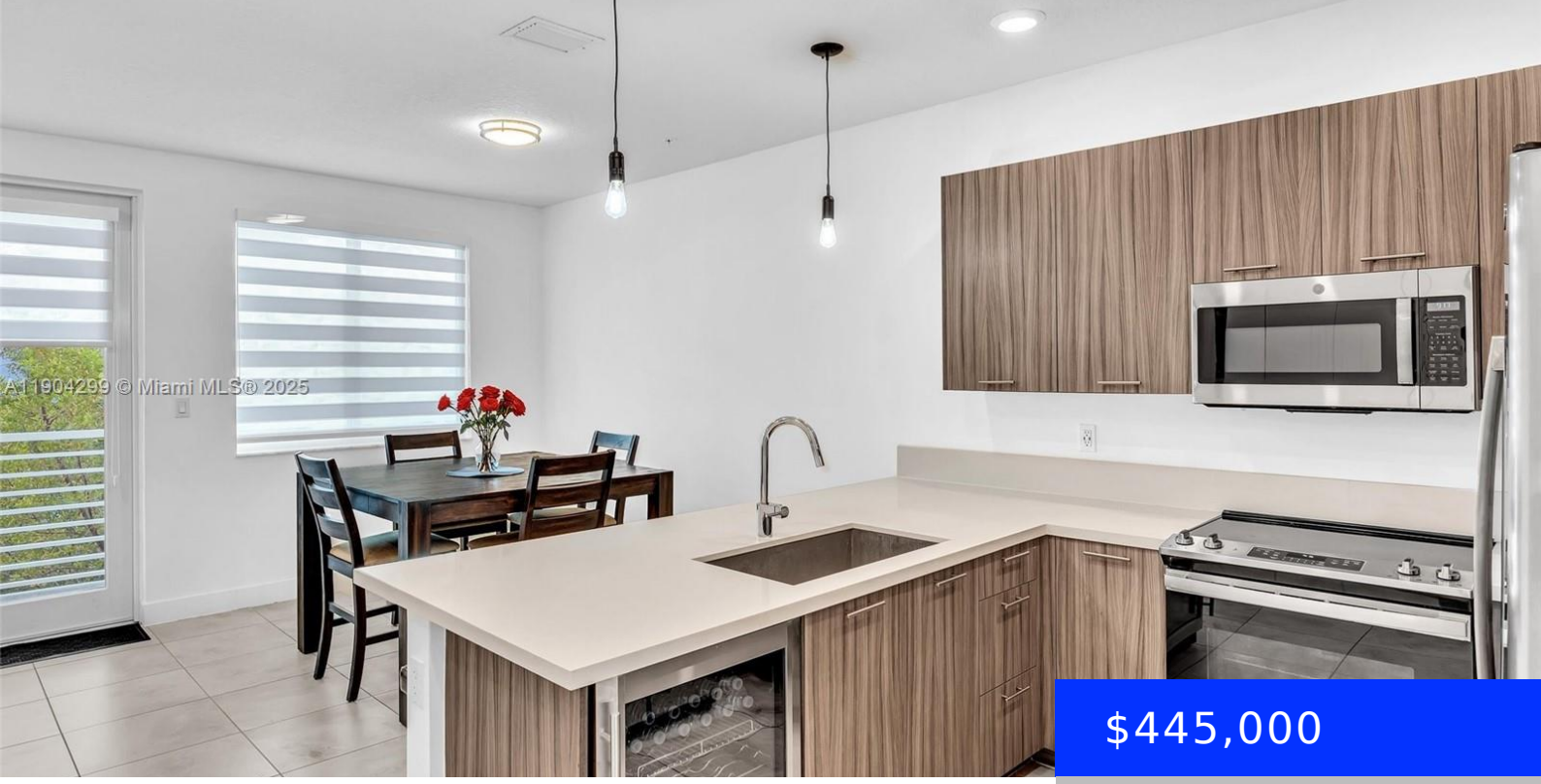

$445,000

- 3 beds
- 2 baths
- Residential
- Condominium
- Active
- 1102 sq ft

6410 102ND PATH, DORAL, FL, 33178

https://ritterproperties.com

GORGEOUS MOVE-IN READY 3BD/2BA CONDO AT LANDMARK AT DORAL! Built in 2020, this modern home feels like new and offers a bright, open layout, tile flooring throughout, and spacious walk-in closets. The kitchen features sleek white quartz countertops, stainless steel appliances, and a tankless water heater. Located on the 3rd floor with no upstairs neighbors, […]

Basics

Date added: Added 4 months ago

Category: Condominium

Type: Residential

Status: Active

Bedrooms: 3 beds

Bathrooms: 2 baths

Half baths: 0 half baths

Area: 1102 sq ft

Lot size, sq ft: 0 sq ft

SubdivisionName: LANDMARK AT DORAL CONDO

ListOfficeName: BHHS EWM Realty

View: Garden View

UnitNumber: 302

ListAOR: Miami Association of REALTORS®

EntryLevel: 3

MLS ID: A11904299

Building Details

Cooling features: Central Air

Year built: 2020

NewConstructionYN: No

Building Name: LANDMARK AT DORAL CONDO

Heating: Electric

Exterior material: CBS Construction

Parking: 1 Space, Guest, On-street

Amenities & Features

Features: Closet Cabinetry, Split Bedroom, Volume Ceilings, Walk-In Closet(s)

Security Features: Smoke Detector, Other

Amenities: Disposal, Dryer, Electric Range, Electric Water Heater, Microwave, Refrigerator, Washer

WindowFeatures: Complete Impact Glass, Blinds

ExteriorFeatures: Exterior Cat Walk

Waterfront available: No

GarageYN: No

AttachedGarageYN: No

CoolingYN: Yes

PoolPrivateYN: No

FireplaceYN: No