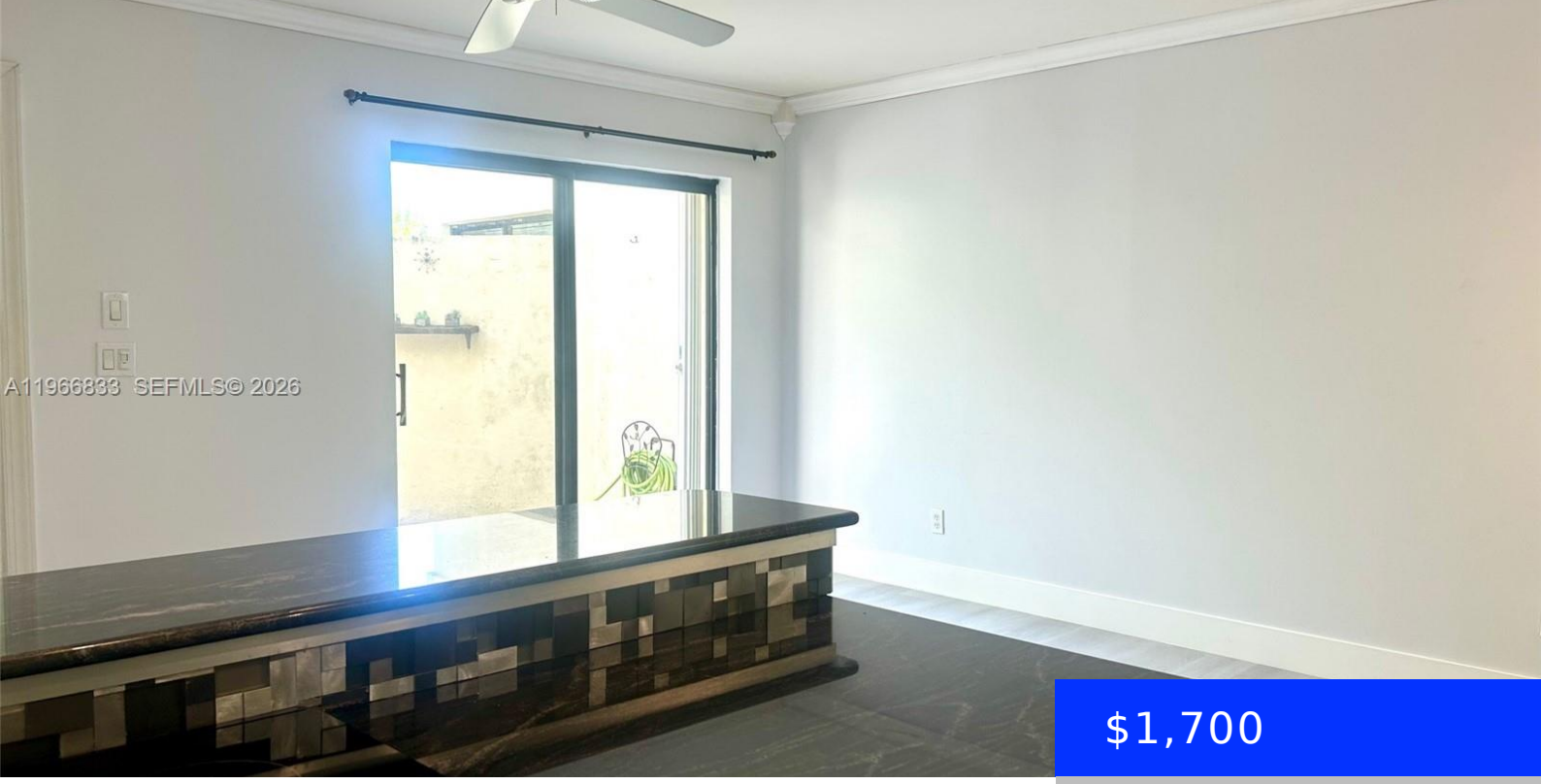

$1,700

- 1 bed
- 1 bath
- Residential Lease
- Condominium
- Active
- 627 sq ft

645 EXECUTIVE CENTER DR, WEST PALM BEACH, FL, 33401

https://ritterproperties.com

Bright and spacious 1 bedroom 1 bathroom unit located on the first floor. This condo features a beautiful fenced in patio, wall to wall closet in bedroom and a modern renovated bathroom. Washer and dryer in the unit. Freshly painted. New appliances and stunning new floor throughout the unit. Eden place is a gated community […]

Basics

Date added: Added 3 weeks ago

Category: Condominium

Type: Residential Lease

Status: Active

Bedrooms: 1 bed

Bathrooms: 1 bath

Half baths: 0 half baths

Area: 627 sq ft

Lot size, sq ft: 0 sq ft

SubdivisionName: EDEN PLACE CONDO

LeaseTerm: 12 Months

ListOfficeName: Cervera Real Estate Inc

UnitNumber: R101

ListAOR: Miami Association of REALTORS®

EntryLevel: 1

MLS ID: A11966833

Building Details

Cooling features: Central Air, Electric

Year built: 1984

ArchitecturalStyle: First Floor Entry

NewConstructionYN: No

Building Name: EDEN PLACE CONDO

Heating: Central, Electric

Exterior material: CBS Construction

Roof: Concrete

Parking: 1 Space, Guest, No Trucks/Trailers

Amenities & Features

Features: First Floor Entry

Security Features: Smoke Detector, Complex Fenced, Key/Card Entry Parking

Amenities: Dryer, Electric Range, Electric Water Heater, Refrigerator, Washer

CommunityFeatures: Pool, Mandatory Hoa

WindowFeatures: Hurricane Shutters

PoolFeatures: Community

Waterfront available: No

GarageYN: No

AttachedGarageYN: No

CoolingYN: Yes

PoolPrivateYN: No

FireplaceYN: No