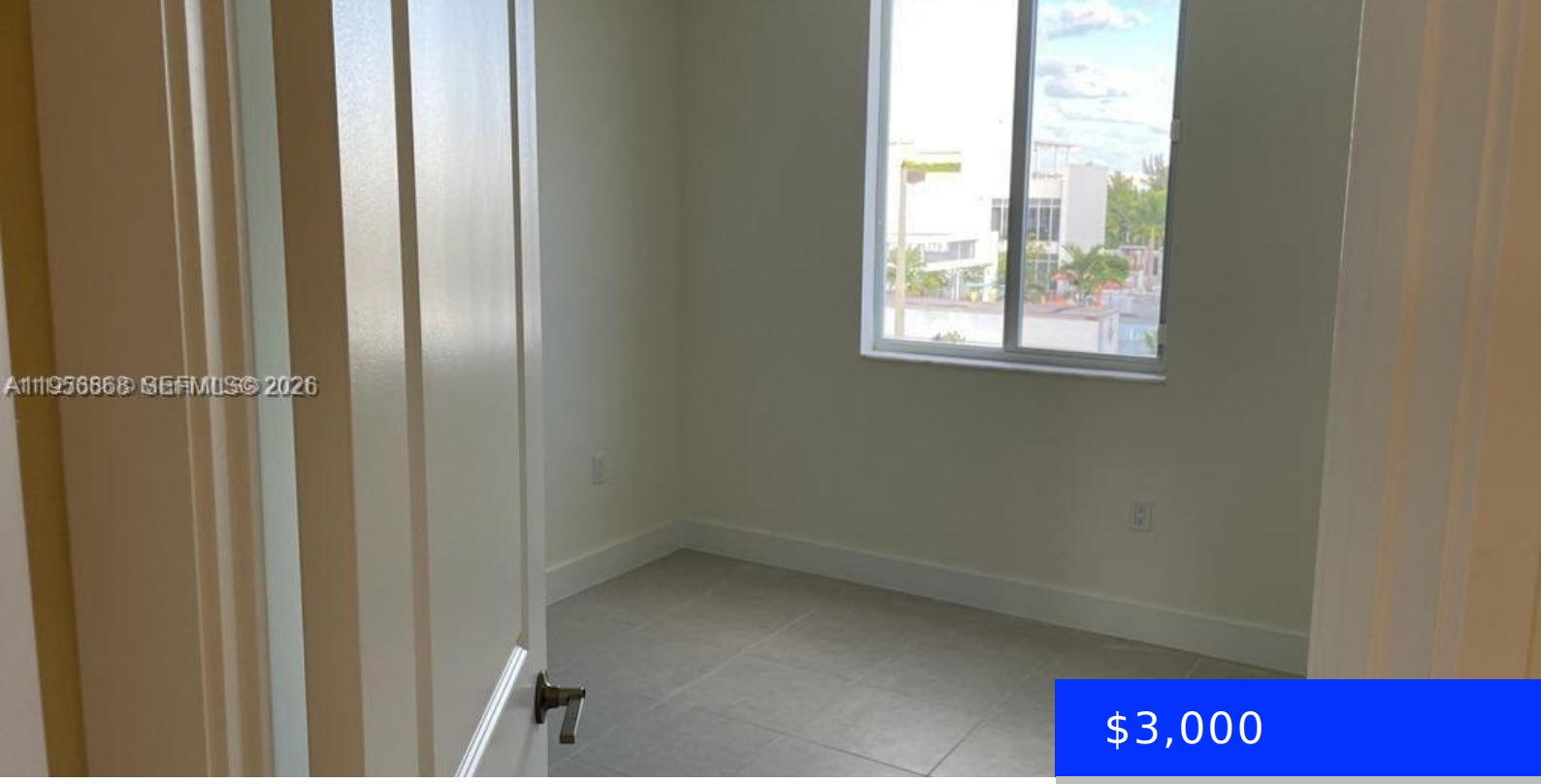

$3,000

- 3 beds
- 2 baths
- Residential Lease
- Condominium
- Active
- 1102 sq ft

6453 102ND PATH, DORAL, FL, 33178

https://ritterproperties.com

Amazing unit in the heart of Doral! This condo features 3 bedrooms and 2 bathrooms, along with one assigned parking space. For an additional parking space, you have the option to register your vehicle with the HOA and purchase a decal for free street parking. The Landmark Club offers a range of impressive amenities, including […]

Basics

Date added: Added 1 month ago

Type: Residential Lease

Bedrooms: 3 beds

Half baths: 0 half baths

Lot size, sq ft: 0 sq ft

LeaseTerm: 1 Year With Renewal Option

GarageSpaces: 1

UnitNumber: 303

EntryLevel: 1

Category: Condominium

Status: Active

Bathrooms: 2 baths

Area: 1102 sq ft

SubdivisionName: LANDMARK AT DORAL

ListOfficeName: Coldwell Banker Realty

View: Other

ListAOR: Miami Association of REALTORS®

MLS ID: A11956868

Building Details

Cooling features: Central Air

ArchitecturalStyle: Other

Building Name: LANDMARK AT DORAL

Exterior material: CBS Construction

Parking: 1 Space, Limited # Of Vehicle, No Rv/Boats, No Trucks/Trailers

Year built: 2021

NewConstructionYN: No

Heating: Central

Roof: Concrete

Amenities & Features

Features: Third Floor Entry

Amenities: Dishwasher, Disposal, Dryer, Microwave, Refrigerator, Washer

WindowFeatures: Clear Impact Glass, Blinds

PoolFeatures: Community

GarageYN: Yes

CoolingYN: Yes

FireplaceYN: No

Security Features: Building Security

CommunityFeatures: Clubhouse, Pool

ExteriorFeatures: Other

Waterfront available: No

AttachedGarageYN: No

PoolPrivateYN: No