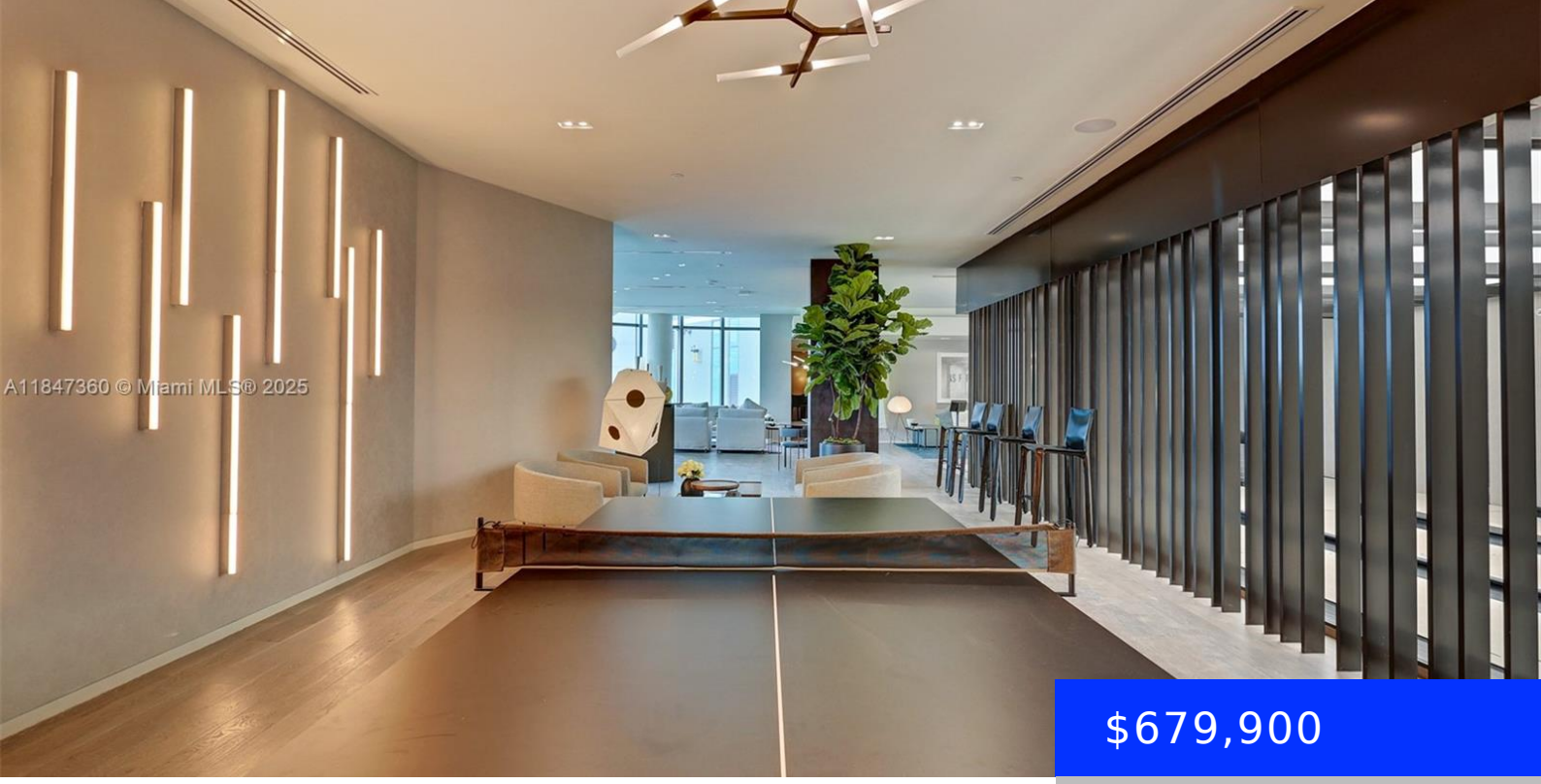

$679,900

- 1 bed
- 1 bath
- Residential
- Condominium
- Active
- 706 sq ft

650 32ND ST, MIAMI, FL, 33137

https://ritterproperties.com

Enjoy this 1 BR + 1 1/2 BA with bay & city views at the Paraiso Bay in Edgewater. Living area with floor-to-ceiling windows all around. Enjoy any amenity you can think of … 3-acre resort deck loaded with a zero-entry heated swimming pool, outdoor spa, poolside cabanas, summer kitchen, jogging circuit, gardens & landscaped […]

Basics

Date added: Added 8 months ago

Category: Condominium

Type: Residential

Status: Active

Bedrooms: 1 bed

Bathrooms: 1 bath

Half baths: 1 half bath

Area: 706 sq ft

Lot size, sq ft: 0 sq ft

SubdivisionName: PARAISO BAY CONDO

ListOfficeName: The Keyes Company

View: Intracoastal View, Other View

UnitNumber: 3508

ListAOR: Miami Association of REALTORS®

EntryLevel: 35

MLS ID: A11847360

Building Details

Cooling features: Central Air, Electric

Year built: 2018

ArchitecturalStyle: Corner Unit

NewConstructionYN: No

Building Name: PARAISO BAY

Heating: Central, Electric

Exterior material: CBS Construction

Parking: Assigned, Limited # Of Vehicle, On-street, Valet

Amenities & Features

Features: Closet Cabinetry, First Floor Entry

Security Features: Card Entry, Lobby Secured, TV Camera

Amenities: Dishwasher, Disposal, Dryer, Electric Range, Microwave, Refrigerator, Washer

WindowFeatures: Complete Impact Glass

ExteriorFeatures: Open Balcony

Waterfront available: Yes

GarageYN: No

AttachedGarageYN: No

CoolingYN: Yes

PoolPrivateYN: No

FireplaceYN: No